REVEILLE

EX LIBRIS

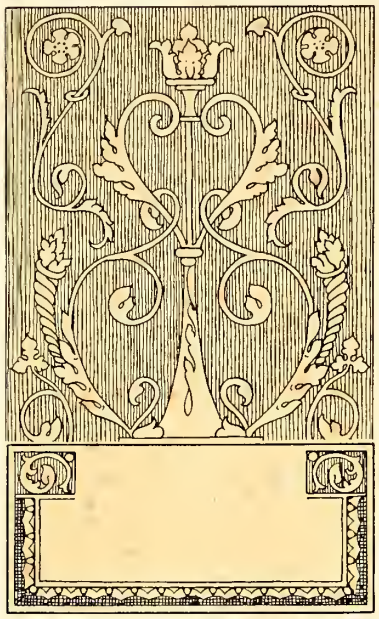

Copyright 1929

R. S. KERSH
Editor

H. F. BARKSDALE
Business Manager

The REVEILLE

OF

1929

PUBLISHED BY THE

SENIOR CLASS

OF

MISSISSIPPI

A. AND M. COLLEGE

Volume Twenty-Five

DEDICATION

TO

Prof. L. L. Patterson

Whose every action during his years of service to the College has been worthy and deserving of the respect and affection accorded him by his students, the Reveille Staff dedicates this, the twenty-fifth volume of the Reveille.

FOREWORD

IF, some time in the busy years ahead, you become pensive and live again your college days, as you slowly turn the pages of this dust-covered volume; if then your dim recollections are refreshed, and something calls to memory a dear friend or a near-forgotten incident, and you smile back over the years to nineteen twenty-nine —the staff will be repaid for its labors, and will have accomplished its mission.

CONTENTS

INTRODUCTORY

THE CLASSES

ACTIVITIES

VARIETY

ATHLETICS

ORGANIZATIONS

THE BULL RING

In Memoriam

▼

J. M. Ball
Class of 1929

L. M. Bradford
Class of 1930

W. M. Holland
Class of 1932

▼

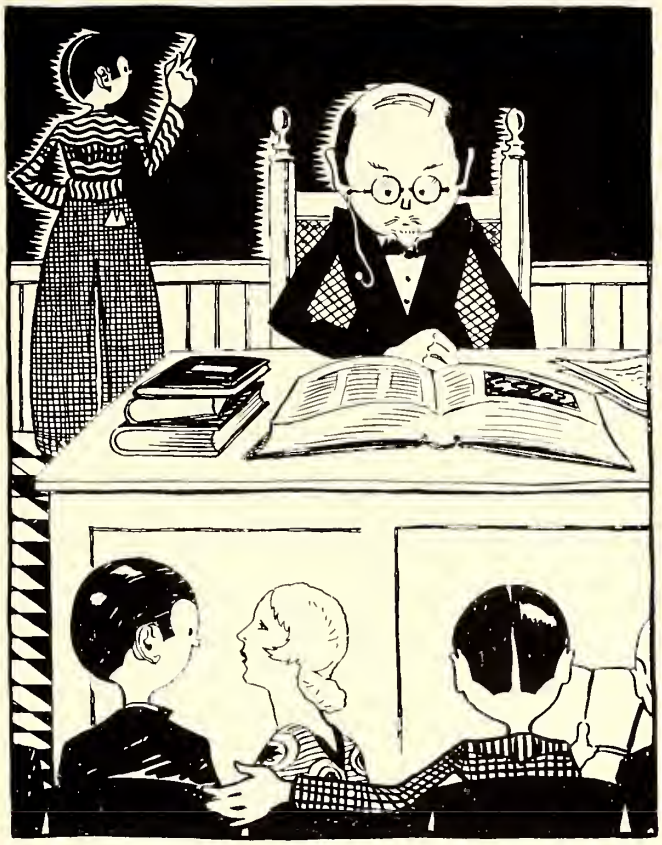

THE ADMINISTRATION

DOCTOR B. M. WALKER

President of the College

PROFESSOR J. C. HERBERT

Vice-President of the College, and Registrar

J. N. Lipscomb
Dean of The School of Agriculture, Professor of Agricultural Economics

The Agricultural School

Instructional Staff

Rural Education

Verey G. Martin — S. S. Greene
C. E. Cain

Agricultural Economics

J. T. Anderson

Agricultural Engineering

W. C. Howell — J. W. Carpenter

Dairy Husbandry

J. S. Moore — F. H. Herzer
W. C. Cowsert

Agronomy

A. D. Suttle — A. G. Burg
J. P. Welborn

Veterinary Science

R. V. Rafnel — C. B. Cain

Animal Husbandry

G. S. Templeton — D. S. Buchanan
P. G. Bedenbaugh — H. H. Leveck

Poultry Husbandry

G. R. Sipe — H. D. Polk

Horticulture

A. B. McKay
J. C. C. Price
L. M. Ware
C. H. Ragland
W. Kennedy

The Engineering School

Instructional Staff

Electrical Engineering

L. L. Patterson
N. M. McCorkle
J. F. Newell

Civil Engineering

T. G. Gladney
W. C. Webb
H. W. Stevens

Mechanical Engineering

R. C. Carpenter
E. L. Lucas
O. D. M. Varnado
E. E. Cooley
H. P. Pierson
W. B. Montgomery

Physics

G. F. Barnes
J. A. Hootman
E. H. Haddock

Drawing

M. L. Freeman
H. P. Neal
J. E. Breland

H. W. Moody
Dean of the School of Engineering, and Professor of Physics

F. J. Weddell
Dean of The Academic School, and Professor of English

The Academic School

Instructional Staff

English

B. N. Schilling
J. H. Overall
H. P. Cooper
H. H. Gwin
J. T. Fain

Modern Languages

E. S. Towles
A. M. Eldridge

Finance and Marketing

J. V. Bowen
H. L. Severson
O. Gruber

Political Science

A. B. Butts
J. C. Herbert
W. J. Evans

History and Economics

A. W. Garner
P. L. Guyton

Public Discourse

F. D. Mellen

Mathematics

Hal Fox
C. R. Stark
J. S. Wallace
A. Edmondson
G. B. Drummond
L. S. Lundy

The Science School

Instructional Staff

Bacteriology

C. F. Briscoe H. H. Harned
J. W. Scales

Botany

J. M. Beal
J. C. McKee
E. H. Bailey
J. F. Stauffer

Zoology and Entomology

R. W. Harned
E. W. Stafford
M. R. Smith
R. N. Lobdell

Geology

W. C. Morse
F. E. Vestal
J. H. Barnett
M. L. Thompson

Chemistry

G. W. Carroll
P. Warttman
H. T. Beach
B. L. Eggerton
S. A. Gordon
E. C. Hendley
F. W. zuBurg

W. F. Hand
Dean of The Science School, Professor of Chemistry, and State Chemist

MAROON SKETCHES

Raising WHOOPEE for the Maroon Team

Hit 'em hard, Hit 'em low.

SOME REMINDERS OF

An "M" for Mississippi

The Maroon Band gets ready

Our Sponsors for the Ole Miss game

Our boys come on the field

Go,
A. and M.,
Go!

THE FOOTBALL SEASON

An "A" for Alabama

The A. and M. side on Thanksgiving Day

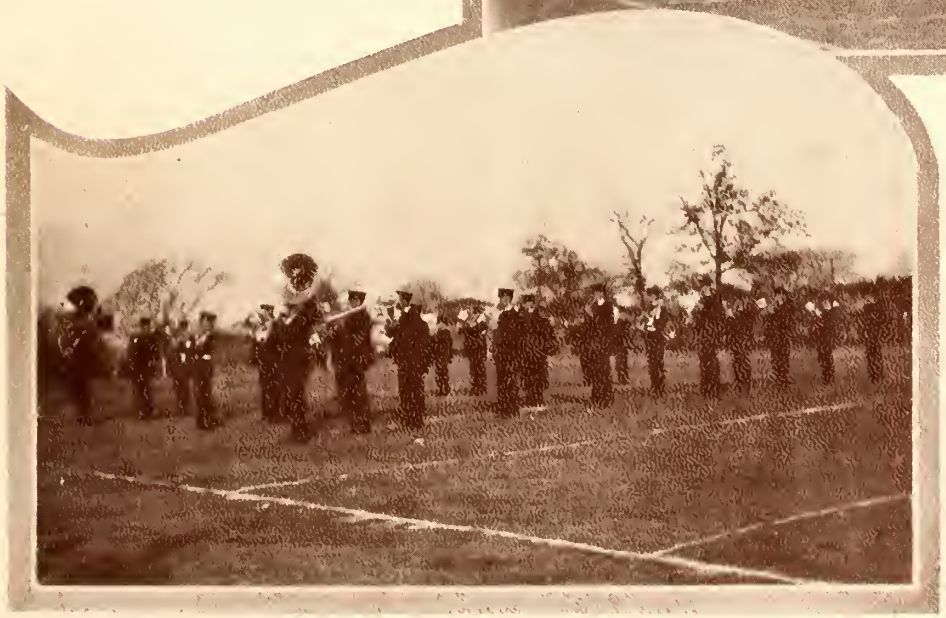

The Ole Miss Band plays "A. and M., We're Behind You."

Aiming high to shoot "on the wing"

THE SUMMER CAMP AT FORT BARRANCAS, FLORIDA

Antiaircraft gun in recoil just after firing

The Freshman Band on Dad's Day

Prize-winning Dad's Day Booth

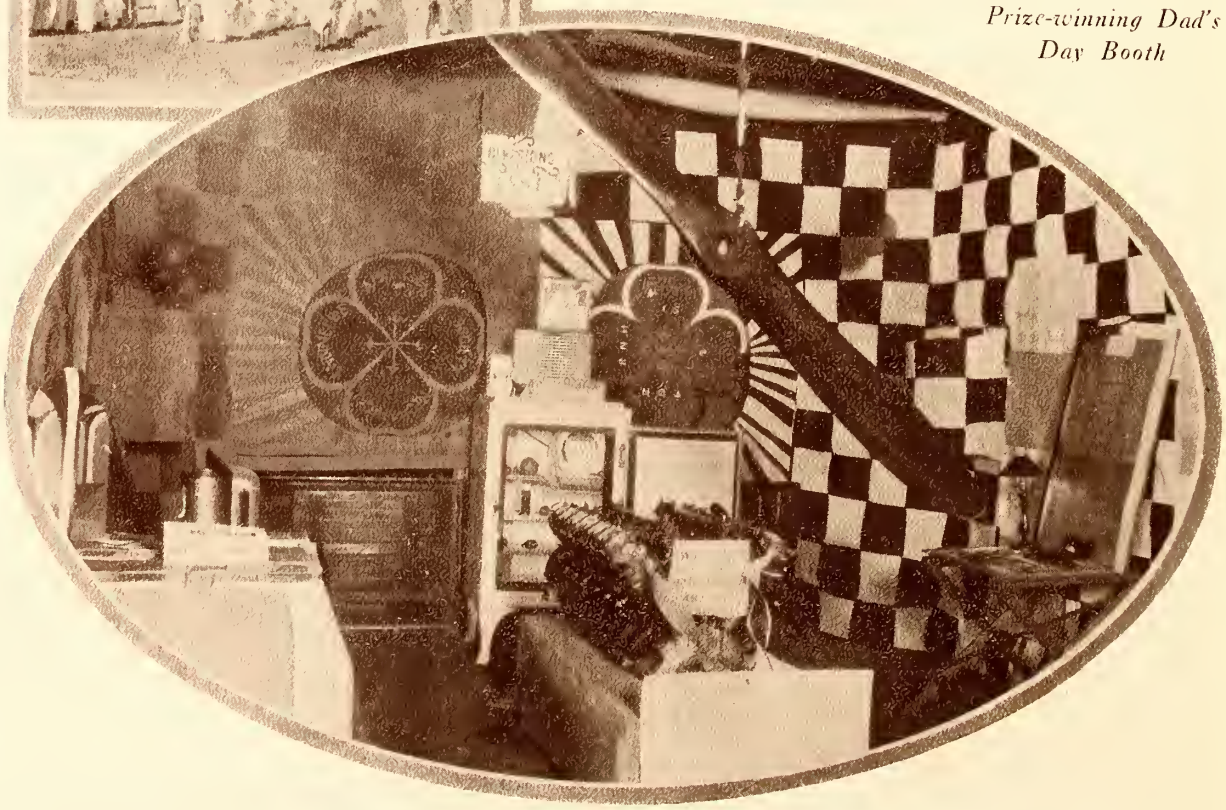

Fire!
A. and M. Men at Fort Barrancas

A part of the crowd

DAD'S DAY

Freshman Antics

Prize Float

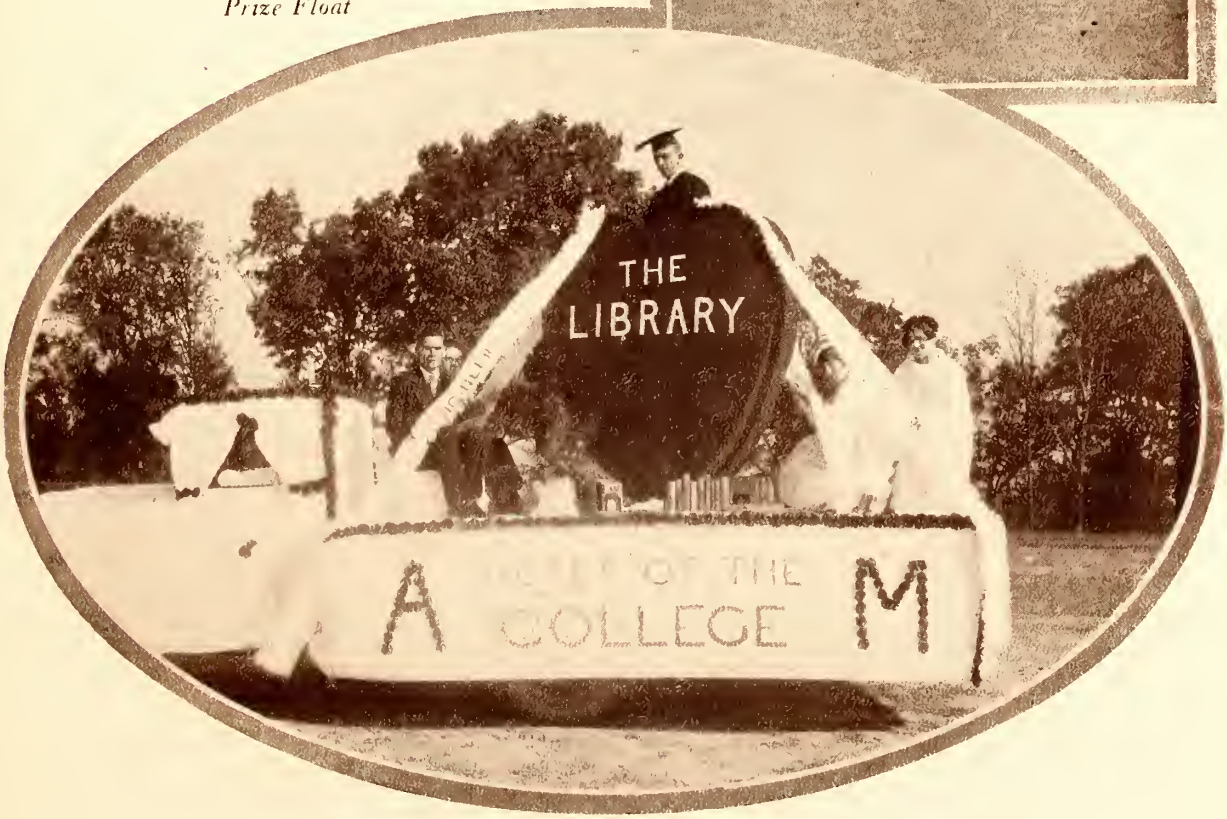

The Dormitory at Rest

Toward the Greenhouse

Making hay while the sun shines

Welding Apparatus—Machine Shop

Down the Walk to the Hospital

Good Old Jerry

Cafeteria—from the south

Lathe Work—Machine Shop

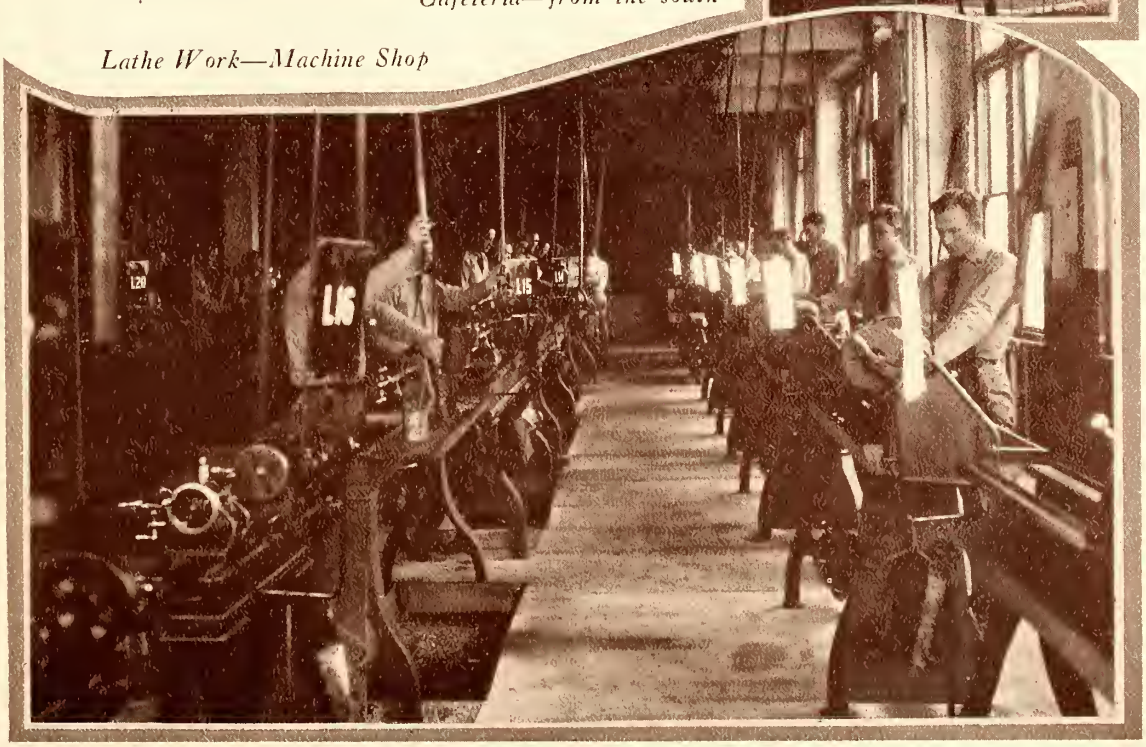

HE
END

THE CLASSES

THE SENIOR CLASS

OFFICERS

J. C. Harris . . . . . *President*

Miss Billie Dawson . . . . . *Sponsor*

L. B. Walton . . . . . *Vice-President*

A. C. Christopher . . . . . *Secretary-Treasurer*

Miss Zell Woods . . . . . *Maid*

R. L. Thompson . . . . . *Life Secretary*

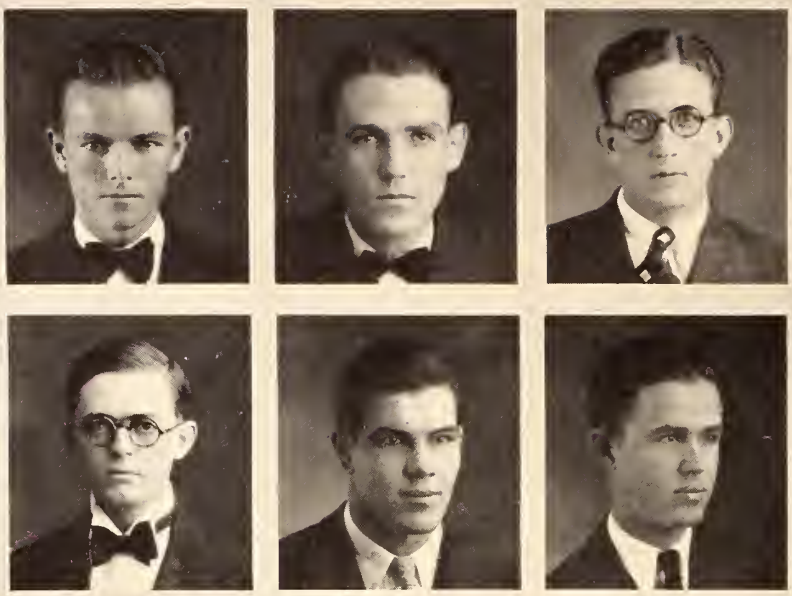

Senior Class

Cecil S. Allen
K Γ
STAFFORD SPRINGS

Electrical Engineering

President Engineering Club; Cadet Captain Battery "I"; Dramatic Club; Dialectic Literary Society; Cadet Officers Club; Wayne County Club; Tau Beta Pi.

D. M. Allen
Θ K N
CANTON

Science

Freshman Track, '27; Varsity Track, '28, '29; Y. M. C. A. Cabinet, '29.

James T. Anderson
K Σ Θ
FERN SPRINGS

Rural Education

Freshman Football, '25; Scrub Football, '26; Track, '27, '28; Vice-President Noxubee County Club, '26, '27, '28; President Noxubee County Club, '28, '29; Fellowship Agricultural Economics, '28, '29.

William Baker Andrews
UNION

Agriculture

Agricultural Club; Scribe of Alpha Zeta; Pi Gamma Mu.

William Hoover Ashcroft
GREENWOOD

Mechanical Engineering

President Sophomore Class; Freshman Football; Varsity Football, '28.

Otis Ashley
HAZLEHURST

Agriculture

Agricultural Club; Berean S. S. Class; "Y" Promotion Force; Copiah County Club.

Senior Class

Everett L. Bailey

SALTILLO

Electrical Engineering

President Lee County Club, '28, '29.

Clyde D. Baine

KOSCIUSKO

Electrical Engineering

A. I. E. E.; Engineering Club; Rifle Club; Character Builders S. S. Class.

Robert Cephus Baker

MERIDIAN

Mechanical Engineering

Freshman Y. M. C. A. Council; Assistant Editor "Reflector"; President A. S. M. E.; Member Dad's Day Committee; Chairman Senior Invitations Committee; Chairman Engineering Club Program Committee; Engineering Club Constitution Sommittee; Cadet Captain and Regimental Adjutant; Cadet Officers Club; Meridian Club.

John Francis Banks

BILOXI

Electrical Engineering

Freshman Football; Scrub Football, '26, '27; Varsity Football, '28; Varsity Track, '27, '28, '29; "M" Club; A. I. E. E.; Engineering Club; Catholic Club; Gulf Coast Club.

Henry Franklin Barksdale

COLUMBUS

Electrical Engineering

"Reflector" Staff, '26, '27, '28, '29; Assistant Editor 1927 "Reveille"; Assistant Editor, '27, '28 Y. M. C. A. "Handbook"; Editor, '28, '29 Y. M. C. A. "Handbook"; Y. M. C. A. Cabinet, '28, '29; A. I. E. E.; Engineering Club; Secretary A. S. M. E.; Assistant Business Manager, '28, Business Manager, '29, "Reveille"; Secretary-Treasurer International Relations Club; Vice-President Lowndes County Club; Presbyterian Students Council; Comrades S. S. Class; Tau Beta Pi.

John H. Barnett

K Γ

MAGEE

Civil Engineering

"Y" Cabinet, '26, '27, '28, '29; Vice-President, '27, '28, President, '28, '29, Bereans S. S. Class; Fellowship Geology, '28, '29; B. S. U. Council; First Lieutenant Battery "L", Cadet Officers Club.

Senior Class

Raphord Lee Barrett

McCOOL

Agricultural Education

Attala County Club; Horticultural Society; First Lieutenant Co. "E"; Berean S. S. Class.

Oscar Lee Bates

UNION

Agriculture

Dialectic Literary Society; "Magnolia Farmer" Staff, '27, '28; Agricultural Club; Berean S. S. Class; Secretary Neshoba County Club; "Reflector" Staff, '27, '28.

Ferris S. Batson

PERKINSTON

Horticulture

Alpha Zeta; Maroon Band, '26, '27, '28, '29; Alumni 1492; Horticultural Society; Agricultural Club; "Magnolia Farmer" Staff; Philotechnic Literary Society.

Mace Hudson Bell, Jr.

K A

VICKSBURG

Civil Engineering

Radio Club, 5YD; Lee Guard; Engineering Club; Tau Beta Pi; President A. S. C. E.; President Inter-Fraternity Council; Vice-President Plumb Bob.

James Lamar Bishop

PINOLA

Electrical Engineering

A. S. M. E.; A. I. E. E.; Engineering Club; Simpson County Club; First Lieutenant Battery "K".

James Robert Black, Jr.

MERCEDES, TEXAS

Civil Engineering

Character Builders S. S. Class; A. S. C. E.

Senior Class

Adrian William Blocker

STARKVILLE

Dairying

Dairy Products Judging Team, '28, '29; Dairy Club; Oktibbeha County Club.

Edward Lee Blue

VARDAMAN

General Science

Vice-President Calhoun County Club; Character Builders S. S. Class.

George Lewis Bond

WEIR

Agriculture

Character Builders S. S. Class; Choctaw County Club.

Clarence Albert Boone

CHUNKY

Science

Alpha Phi Epsilon; Character Builders S. S. Class; Philotechnic Literary Society; Benzine Ring; International Relations Club; Clarke County Club.

David Reece Bowen

BYHALIA

Animal Husbandry

Character Builders S. S. Class; Alpha Zeta Treasurer; Livestock Judging Team, '28, '29; Hair and Hide Club.

James H. Brooks

STARKVILLE

Agriculture

Secretary Oktibbeha County Club; "M" Club; Freshman Football; Varsity Football, '27, '28; Freshman Basketball; Bercan S. S. Class; B. Y. P. U.

Senior Class

Harley Spurgeon Burford

WEIR

Dairy Manufacturing

Agricultural Club; Vice-President Choctaw County Club, '26, '27, '28, '29; Dairy Products Judging Team, '28, '29; President Dairy Club; 4-H Club; Associate Editor "Magnolia Farmer," '28, '29; Berean S. S. Class.

Robert Archie Byars

PITTSBORO

Agricultural Education

"M" Club; President Calhoun County Club; Pi Gamma Mu; Cross Country, '28, '29; Captain Varsity Track.

Elon E. Byrd

RICHTON

Science

Dialectic Literary Society; Berean S. S. Class; Greene County Club.

Virgil B. Cagle

GULFPORT

Mechanical Engineering

A. S. M. E.; Engineering Club; Rifle Club; First Lieutenant Battery "K"; Gulf Coast Club; Philotechnic Literary Society; Character Builders S. S. Class; Plus Club.

Claude Barry Cannon

MINTER CITY

Mechanical Engineering

A. S. M. E.; Philotechnic Literary Society; Student Promotion Force, '25, '26; Leflore County Club; "Reflector" Staff, '25, '26; Berean S. S. Class.

Alton Leroy Carpenter

RIENZI

Electrical Engineering

Vice-President Alcorn County Club; Engineering Club; A. I. E. E.; A. S. M. E.; Second Lieutenant Battery "L"; Comrades S. S. Class.

Senior Class

Eugene Felix Cater
Σ Φ Δ
MERIDIAN

Science

Meridian Club; Lee Guard.

Wilburn Ray Causey
DURANT

Civil Engineering

Freshman Council; Holmes County Club; "Y" Promotion Force; Cadet Captain Battery "K"; Engineering Club; A. S. C. E.; M. S. C. W. Co-ed.

Arthur C. Christopher
STARKVILLE

Agriculture

Freshman Football; Freshman Basketball; Scrub Football, '26; Varsity Football, '27, '28; "M" Club; Friendship Council; Epworth League; President Oktibbeha County Club, '28, '29; Character Builders S. S. Class; Secretary-Treasurer Senior Class.

Walker Jackson Coffey
K Σ Θ
OXFORD

Electrical Engineering

A. I. E. E.; A. S. M. E.; Engineering Club; Freshman Baseball; Scrub Baseball, '27, '28, '29; Berean S. S. Class; Masonic Club; President Lafayette County Club; I. T. K.

Claude B. Conn
MONTICELLO

Agricultural Education

Berean S. S. Class; Secretary-Treasurer Lincoln County Club; Hair and Hide Club; Agricultural Club.

Lawrence Owen Cooper
Π K A
VICKSBURG

Agriculture

Alpha Phi Epsilon; Pi Gamma Mu; Blue Key; Varsity Track, '27, '28, '29; "M" Club; President Y. M. C. A., '28, '29; President State Baptist Union; President Southern Student Y. M. C. A.; Cross Country, '26, '27, '28; Dramatic Club; Saimagundi Club; Debating Council; Inter-collegiate Debating Team; Agricultural Club; "Magnolia Farmer" Staff; Berean; B. S. U.; International Relations Club.

Senior Class

Toxie Craft
K Σ Θ
PICAYUNE

Civil Engineering

Freshman Football and Baseball; Varsity Football, '25, '26, '27; A. S. C. E.; Engineering Club; "Wop" Club; Bercan S. S. Class; "M" Club; Athletic Officer Battalion Staff.

Clyde Stratton Crawley
K Γ
RAYMOND

Electrical Engineering

Tau Beta Pi; President Rankin County Club '28, '29; Vice-President Engineering Club, '28, '29; Campus Electrician; "Woman Killer."

Jesse Webb Crout
HAZLEHURST

Civil Engineering

Sam K. Culp
STATE LINE

Mechanical Engineering

Berean S. S. Class; Alumni 1492; Tau Beta Pi.

Joseph Ernest Culpepper
QUITMAN

Agriculture

President Student Body, '28, '29; Chairman Field Co-operative Club; Blue Key; Chairman Dad's Day Committee, '27; "Y" Cabinet; Secretary-Treasurer A. P. E.; Varsity Debating Team, '25; Secretary-Treasurer Student Association, '27, '28; Dialectic Literary Society; Member Executive Council, '25; Toastmaster Junior Banquet, '27; Agricultural Club; President Executive Council, '28, '29.

George Franklin Darracott, Jr.
ABERDEEN

Mechanical Engineering

A. S. M. E., Treasurer, '28, '29; Engineering Club; Character Builders S. S. Class; Aviation Club.

Senior Class

RICHARD R. DAVIS
Δ Σ T
CLEVELAND
Electrical Engineering

Secretary-Treasurer Glee Club; President Band, '28, '29; Second Lieutenant Band, '29; A. I. E. E.; Engineering Club.

JAMES CROSBY DILWORTH
EMORY
Science Special

Vice-President Monroe County Club; Character Builders S. S. Class.

JAMES F. DODDS
STARKVILLE
General Science

Town Prep Club.

J. W. ECKFORD
George Rifles
STARKVILLE
Science

Town Preps Club.

LEONARD MORRIS EIKNER
Δ Σ T
ABERDEEN
Electrical Engineering

Tau Beta Pi; Maroon Band, '26, '27, '28, '29; Glee Club; First Lieutenant Band '28, '29; Salmagundi Club; Engineering Club; A. I. E. E.; Lee Guard; Pan-Hellenic Council; Alumni 1492; Berean S. S. Class.

JAMES THOMAS EVANS
STRINGER
Civil Engineering

Berean S. S. Class; Engineering Club; A. S. C. E.; Jasper County Club.

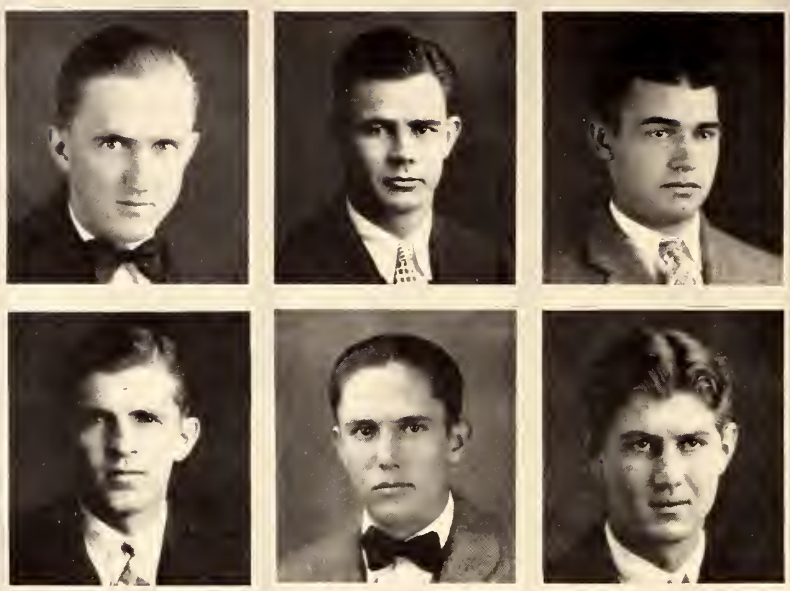

Senior Class

Odea Evans

MOSS

Electrical Engineering

Treasurer Cadet Officers Club; Vice-President Jasper County Club; A. I. E. E.; Engineering Club; Scrub Football; First Lieutenant Battery "I"; Berean Sunday School Class.

Robert Field

K A

HATTIESBURG

Electrical Engineering

Lee Guard; A. I. E. E.

Callie Erman Flanagan

DEKALB

Agriculture

Secretary-Treasurer Kemper County Club; President Kemper County Club, '27, '28; Dialectic Literary Society.

Lem Burkett Fortenberry

SHIVERS

Agriculture

Dialectic Literary Society; Agricultural Club; Berean Sunday School Class.

Troy C. Fortenberry

EDINBURGH

Agriculture

Secretary-Treasurer Leake County Club; Track Squad, '27, '28; Berean Sunday School Class; Horticultural Club; Agricultural Club.

Albert Nolan Francis

Σ Φ Δ

MERIDIAN

Civil Engineering

President Freshman Class; A. S. C. E.; Engineering Club; Lee Guard; Secretary-Treasurer Meridian Club, '27,, '28; President Meridian Club, '28, '29; First Lieutenant Battery "I".

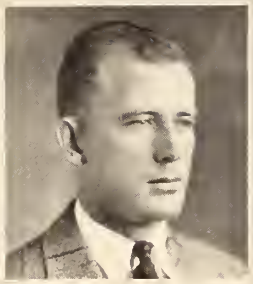

Senior Class

J. E. Franks

COLUMBUS

Agriculture

Berean Sunday School Class; Agricultural Club; A. and M. 4-H Club; Lowndes County Club.

James Elliott Gates

STAR

Rural Education

Editor "Smith-Hughes Spotlights"; Berean Sunday School Class; Philotechnic Literary Society; Alpha Zeta.

Roy E. Geoghegan

FAYETTE

Civil Engineering

Freshman Football; Varsity Football, '26, '27, '28; "M" Club; Blue Key; A. S. C. E.; Engineering Club; Student Manager Track and Basketball, '28; Masonic Club.

L. E. Gibson

George Rifles

MERIDIAN

Science

Meridian Club; Pan-Hellenic Council, '27, '28; Benzene Ring, '27, '28.

Warren Castell Goolsby

EDINBURGH

General Science

President Dialectic Literary Society; President B. S. U. Council; President Leake County Club; Treasurer Berean Sunday School Class; Y. M. C. A. Cabinet; "Reflector" Staff, '27, '28-'28, '29.

Robert Alvy Griffin

ACKERMAN

Agriculture

Choctaw County Club; Berean Sunday School Class; "Y" Promotion Force; Agricultural Club.

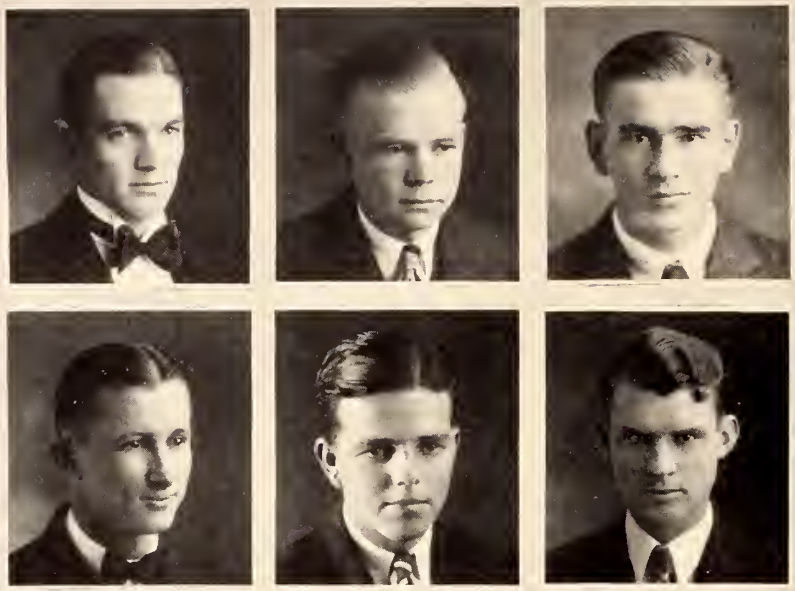

Senior Class

William A. Grissom
RED BAY, ALA.

Agriculture

Glee Club, '26, '27, '28, '29; Agricultural Club, '28, '29.

John Evans Hall
K Γ
SAVANNAH, GA.

Civil Engineering

I. T. K.; Third Floor 400, '25, '26, '27; "Reflector" Staff, '26, '27, '28, '29; Inter-Fraternity Council, '28, '29; Engineering Club; A. S. C. E., '27, '28.

James Coburn Harris
Π Γ Δ
DECATUR

General Agriculture

President Senior Class; Basketball, '27, '28, '29; Captain Basketball, '29; Football, '29; Baseball, '27, '28, '29; Blue Key; Cadet Officers Club; Berean Sunday School Class.

Victor M. Harris
DECATUR

Agricultural Education

Masonic Club; Newton County Club; Agricultural Club; Berean Sunday School Class.

Jim Eckford Hartness
K Σ Θ
STARKVILLE

Civil Engineering

Town Prep Club; First Lieutenant Battery "K"; A. S. C. E.

William L. Hartsfield
OXFORD

Electrical Engineering

A. I. E. E.; Engineering Club; Second Lieutenant Battery "I"; Lafayette County Club; Character Builders Sunday School Class.

Senior Class

Robert Elliott Hays

K Σ Θ

EUPORA

General Science

Cadet Officers Club; Freshman Football and Baseball; Rifle Team, '25, '29; Captain Infantry Rifle Team, '27, '29; Member Fourth Corps Area Team at Camp Perry, Ohio, '28; Cadet First Lieutenant.

Raymond Clifford Hearon

HATTIESBURG

Civil Engineering

Cadet Officers Club; First Lieutenant Band; Vice-President Band; Member of "The Collegians"; Forrest County Club; Glee Club, '25, '26; A. S. C. E.; Varsity Band.

Richard H. Henderson

RICHTON

General Agriculture

Cadet Officers Club; Private, '25, '26, Corporal, '26, '27, First Sergeant, '27, '28; First Lieutenant, '28, '29; Berean Sunday School Class; Dialectic Literary Society; A. and M. 4-H Club.

Sam Odom Hill

ABERDEEN

Agriculture

Working Boys Club, '25, '26; Character Builders Sunday School Class, Monroe County Club.

Richard T. Hopkins

WALNUT

Agriculture

Berean Sunday School Class; Agricultural Club; Vice-President of Dairy Club; Tippah-Union County Club; Dairy Judging Team.

John Parvin Hosmer

WEST POINT

Mechanical Engineering

A. S. M. E.; Engineering Club; Mexican Athletic Club; Senior Gentleman of "200".

Senior Class

Wilfred J. Huffman
Π Γ Δ
SUMMIT

Agriculture

Freshman Baseball, Varsity Baseball, '27, '28, '29; Blue Key; Alpha Zeta; Student Executive Council; Inter-Fraternity Council; Business Manager "Reflector," '28, '29; Lieutenant-Colonel R. O. T. C.

Joe Spiva Hull
LOUISVILLE

Agricultural Commerce

President Winston County Club; First Lieutenant Company "F"; Freshman Baseball, '26.

Olen D. Hunt
MCCOOL

Agricultural Education

Freshman Track Team; Varsity Track, '27, '28; Scrub Football, '26; "M" Club; Choctaw County Club; Comrades Sunday School Class.

Cecil Evans James
PIAVE

Civil Engineering

Vice-President Greene County Club; President Greene-Perry County Club; Engineering Club; A. S. C. E.; Cadet Officers Club; Berean Sunday School Class.

Robert Clifford Johnson
WINONA

Electrical Engineering

Secretary-Treasurer Montgomery County Club, '27, '28; President Montgomery County Club, '28, '29; A. I. E. E.; Berean Sunday School Class.

Albert Sharp Johnston
STRINGER

Agriculture

Berean Sunday School Class; B. Y. P. U.; B. S. U.; 4-H Club; Poultry Club; Jasper County Club.

Senior Class

J. M. Johnston
FRIARS POINT

Science

Catholic Club, '27, '28, '29.

Dewitt Jones
BLUE SPRINGS

Electrical Engineering

Vice-President Masonic Club; A. I. E. E.

Henry Leroy Jones
WAYNESBORO

Agriculture

Agricultural Club; Wayne County Club; Vice-President Wayne County Club, '27, '28.

Frank Marshall Kea, Jr.
RULEVILLE

Electrical Engineering

A. I. E. E.; Engineering Club; Gentleman of "200"; Berean Sunday School Class; Mexican Athletic Club.

Louis Hightower Kendall
D'LO

Agriculture

Character Builders Class; Agricultural Club; Dialectic Literary Society.

R. S. Kersh
Π K A
JACKSON

Electrical Engineering

Tau Beta Pi; Lee Guard; Blue Key; Salmagundi Club; Vice-President International Relations Club; President A. I. E. E.; Associate Editor "Reflector," '27, '28; Assistant Editor "Reveille," '27, '28; Cadet Major Second Battalion; Engineering Club; Cadet Officers Club; Inter-Fraternity Council; Editor "Reveille of 1929."

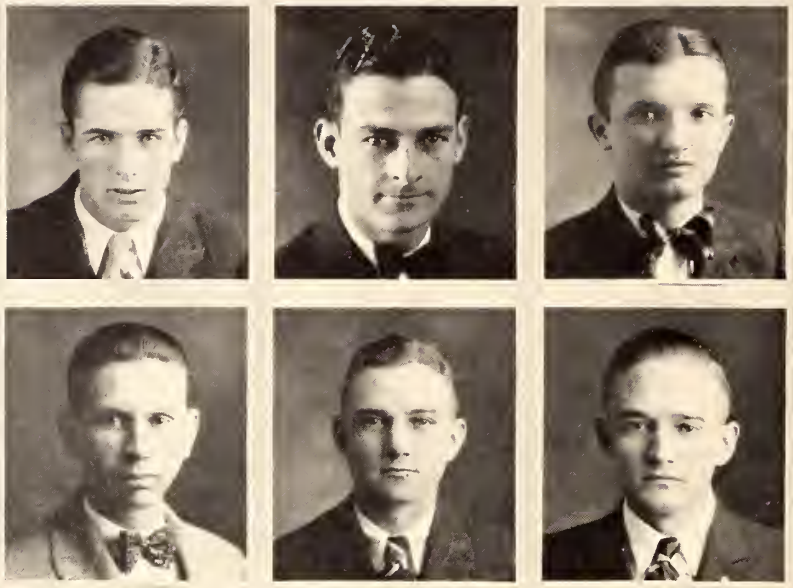

Senior Class

James Bailey Knight

COLLINS

Agricultural Commerce

Sullivan's Hollow Club; Philotechnic Literary Society; Editor "Magnolia Farmer."

Charles Monroe Kyzar

BOGUE CHITTO

General Agriculture

"M" Club; Freshman Track; Varsity Track, '27, '28, '29; School and Field Record in Broad Jump; Vice-President Lincoln County Club; Freshman Council; Berean S. S. Class; Agricultural Club.

Ive Jewell Lambert, Jr.

LIBERTY

Commerce

Amite-Wilson County Club; Berean S. S. Class; Gentlemen of "200."

Alvin L. Lochridge

GREENWOOD SPRINGS

General Agriculture

Vice-President Hair and Hide Club; Agricultural Club; Character Builders S. S. Class.

Hugh Lewis Lobdell

K A

ROSEDALE

General Science

Lee Guard; First Sergeant Company "E"; Dramatic Club; Salmagundi Club; Pan-Hellenic Council, '27, '28; Pi Gamma Mu; Cadet Officers Club; President Bolivar County Club, '28, '29; Major First Battalion.

Willie Clyde Lowe

MONTICELLO

Mechanical Engineering

Lincoln County Club; A. S. M. E.; Engineering Club; Masonic Club; Second Lieutenant Battery "L"; Berean S. S. Class.

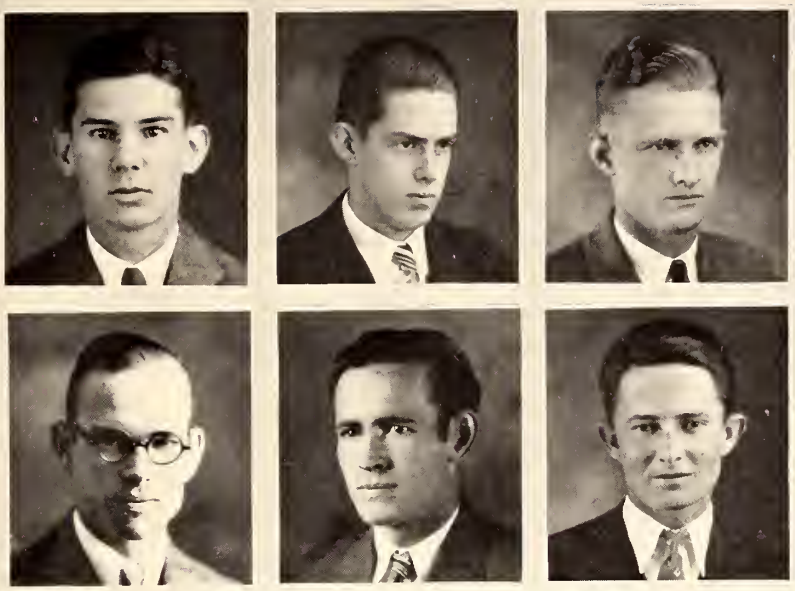

Senior Class

Harold Cecil Lucas
Δ Σ T
GULFPORT
Civil Engineering

Tau Beta Pi; Vice-President Blue Key; Lee Guard; Inter-Fraternity Council; Class Reporter, '26, '27; "Reflector" Staff, '24 '25; Associate Editor "Reflector," '27, '28; Editor-in-Chief "Reflector," '28, '29; Salmagundi Club; International Relations Club; Engineering Club; A. S. C. E.; Plumb Bob; Cadet Officers Club; DeMolay Club; Vice-President, '26, '27, President, '28, '29 of Gulf Coast Club.

William H. Lyon
GREENVILLE
Mechanical Engineering

Dialectic Literary Society; Freshman Council; Engineering Club; International Relations Club; Vice-President A. S. M. E. '29; Vice-President Tau Beta Pi; Physics Fellowship, '29.

Cee Howard Mangum
MAGEE
Electrical Engineering

Secretary Engineering Club, '28; President Masonic Club, '29; President Simpson County Club, '29; Berean S. S. Class.

Charles Leon Marquez, Jr.
PICAYUNE
Mechanical Engineering

A. I. E. E.; A. S. M. E.; Engineering Club; Berean S. S. Class.

Finis Henry McCaleb
COLUMBUS
Agriculture

Part Timer; Freshman Council; Berean S. S. Class; Lieutenant Company "F"; President Lowndes County Club.

Walter Stewart McClellan
LAUREL
Science-Education

Freshman Baseball; Varsity Baseball, '27, '28, '29; "M" Club; Vice-President "M" Club, '28, '29; First Lieutenant Company "B"; Treasurer Y. M. C. A.; Freshman Basketball; Y. M. C. A. Cabinet; Character Builders S. S. Class; Jasper County Club; Captain Baseball Team '29.

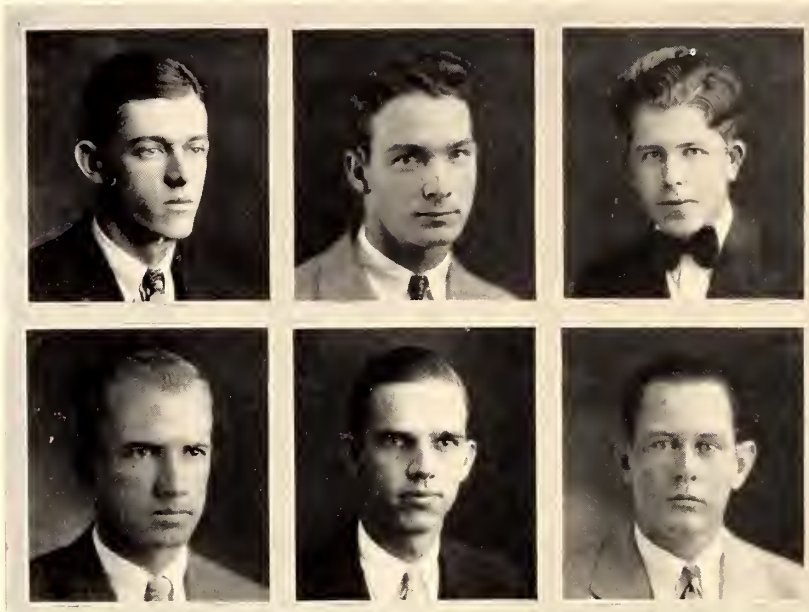

Senior Class

Milton Hickman McCormick
Π K A
LAUREL

Mechanical Engineering

A. S. M. E.; Engineering Club; President Catholic Club; Tennis Club; Jones County Club.

Paul Jones Miller, Jr.
MERIDIAN

General Science

President Alpha Phi Epsilon; President Debating Council; President Chess Club; President Philotechnic Literary Society; Editor and Business Manager Dad's Day Program; Student Executive Council; Associate Editor "Reflector," '27, '28, '29; Associate Editor "Magnolia Farmer"; Winner Philotechnic Debating Medal, '27; Benzene Ring; Varsity Debating Team, '27, '29; Editor "Junior Journal"; Inter-collegiate Chess Team.

Rudolph Olney Monosmith
A. AND M. COLLEGE

Agriculture

Alpha Zeta; President Horticulture Club; President Agricultural Club; Secretary Philotechnic; Oktibbeha County Club; Chancellor of Alpha Zeta.

William Lewis Moore
COLLINS

Civil Engineering

A. S. C. E.; Comrades Sunday School Class.

W. S. Morrison
HATTIESBURG

Civil Engineering

A. S. C. E.; Forrest County Club.

H. W. Murphy
NOXAPATER

Agriculture

Comrades Sunday School Class; Agricultural Club; A. and M. 4-H Club; Vice-President Winston County Club.

Senior Class

M. F. Nelson

George Rifles

COUNCIL BLUFFS, IOWA

Science

Maroon Band, '26, '27; First Sergeant Band, '28; Captain and Drum Major, '29; Salmagundi Club; Foreign Relations Club; President Dramatic Club, '28, '29; "Reflector" Staff, '27; Comrades S. S. Class; Collegians.

James McKell Nickels

ARTESIA

Electrical Engineering

Secretary Town Preps, '25, '26; Lowndes County Club; Engineering Club; A. I. E. E.; Comrades S. S. Class.

Loyd W. Noble

PHEBA

Agriculture

Masonic Club; Berean S. S. Class.

George Albert Noel

HILLSBORO

Agricultural Education

Character Builders S. S. Class; Livestock Judging Team, '27, '28; Dairy Judging Team, '28, '29; President Scott County Club, '29; Hair and Hide Club; Agricultural Club.

Clyde S. Norton

GUNTOWN

Agricultural Education

President Lee County Club, '27, '28; Scrub Baseball; "Billy Goats"; Student Member Athletic Club.

Theron Russell O'Bryant

KOSCIUSKO

Agriculture

Horticultural Society; Rifle Team; Agricultural Club; Attala County Club.

Senior Class

Rubie Allen Oliver

DUCK HILL

Electrical Engineering

Y. M. C. A. Promotion Force; Philotechnic Literary Society; Berean Sunday School Class; A. I. E. E.; Masonic Club; Vice-President Montgomery County Club; Second Lieutenant Cadet Corps; Cadet Officers Club.

Benjamin Dobyns Pate

MANTEE

Agriculture

Berean Sunday School Class; Agriculture Club; Horticulture Club; Brunderschaft Des Cabrons; Vice-President Webster County Club; President Webster County Club; Freshman Basketball; Varsity Basketball, '27, '28, '29.

Franklin Riley Patterson

K A

A. AND M. COLLEGE

General Science

Lee Guard.

Arthur M. Phillips

BALDWYN

Horticulture

Berean Sunday School Class; Horticultural Society; Agricultural Society; Lee County Club; Assistant Editor "Magnolia Farmer"; Part Time Student, '26.

Griffin L. Phillips

BALDWYN

Horticulture

Horticultural Society; Vice-President Horticultural Society; Lee County Club; Editorial Staff "Magnolia Farmer"; Berean Sunday School Class; Part Time Student, '26.

John Edmond Phillips

D'LO

Civil Engineering

President Rifle and Pistol Club; Vice-President Simpson County Club; Captain Cadet Officers Club; Captain Artillery Rifle Team; Glee Club; Dramatic Club; Philotechnic Literary Society; A. S. C. E.; Engineering Club; Masonic Club; Sergeant and Captain R. O. T. C.; Freshman Football and Baseball; Four Years in "400".

Senior Class

W. H. Pickens
George Rifles
LEXINGTON
General Science

Freshman Football; Varsity Football; Captain Football; First Lieutenant George Rifle Company; "M" Club; DeMolay Club; Gentlemen of "000".

Crymes Pittman
RALEIGH
Civil Engineering

Freshman Football; Varsity Football; Blue Key; A. S. C. E.; Engineering Club; Cadet Officers Club; Character Builders Sunday School Class.

Theodore B. Plair
Δ Σ T
PHILADELPHIA
General Science

President of Blue Key; President of Junior Class; Chairman Dad's Day Committee; Vice-President Neshoba County Club; First Lieutenant Company "F"; Student Executive Council; Character Builders Class.

Johnnie B. Poole
SALLIS
Horticulture

Part Time School; Pierian Literary Society; Baracca Sunday School Class; Double Time, '27; Horticultural Society; Secretary-Treasurer of Horticultural Society, '29; Agricultural Society; Berean Sunday School Class; Lieutenant Company "B"; Attala County Club.

W. C. Prather
Δ Σ T
BALDWYN
Science

Berean Sunday School Class; Mandolin Club; "Reflector" Staff; "Reveille" Staff; Alumni 1492; Prentiss County Club.

Clifton Louie Priester
K Σ Θ
STONEWALLE
Civil Engineering

Business Manager Glee Club; "Reflector" Staff; "Reveille" Staff; Manager Dad's Day, '27; Manager Junior Banquet.

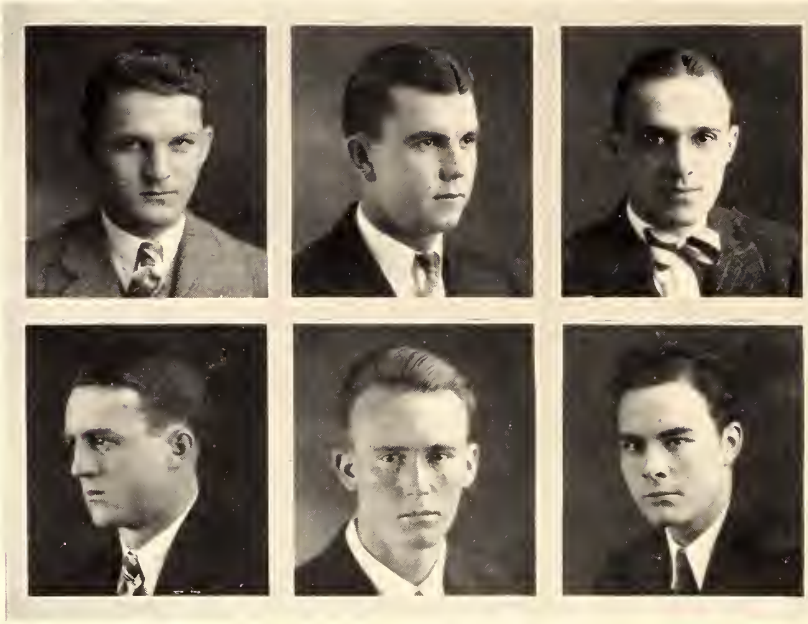

Senior Class

Robert Douglas Ramsey
George Rifles

DURANT

Civil Engineering

A. S. C. E.; Plumb Bob; Engineering Club; Cadet Officers Club; Inter-Fraternity Council; Platoon Sergeant Battery "L"; First Lieutenant Battery "L".

Douglas Horton Ratcliff
Σ Φ Δ

NEWELLTON, LOUISIANA

Science Education

Freshman Football; Louisiana Club; Agricultural Society; Kemper County Club; Varsity Football, '26, '27; President Louisiana Club; President Kemper County Club; Vice-President Junior Class.

Edwin Rayburn
K Γ

SARDIS

Mechanical Engineering

Vice-President Panola County Club; A. S. M. E.; Engineering Club; Inter-Fraternity Council; Berean Sunday School Class.

William Nye Redditt
MONEY

Agricultural Commerce

Agricultural Society; President of Leflore Club; Golf Club.

Hugh Marion Reid
STAFFORD, OKLAHOMA

Electrical Engineering

A. I. E. E.; Dialectic Literary Society; Rifle Club; Second Lieutenant Battery "L"; Choctaw County Club; Comrades Sunday School Class.

Barnett H. Reynolds
George Rifles

STARKVILLE

Civil Engineering

Engineering Club; A. S. C. E.; Town Preps.

Senior Class

S. M. Richardson

CORINTH

Electrical Engineering

A. I. E. E.; Masonic Club; Worshipful Master, Masonic Team; Dialectic Literary Society; Alcorn-Tishimingo County Club; Character Builders Sunday School Class.

Ray M. Robison

TREMONT

Dairy Production

Dairy Club; Agricultural Society.

E. E. Rogers

BAY SPRINGS

Agriculture

Berean Sunday School Class; Vice-President Jasper County Club; President Jasper County Club; Dialectic Literary Society.

William Nisbet Rogers

K Σ Θ

NEW ALBANY

Civil Engineering

Freshman Council; Vice-President Sophomore Class; Dramatic Club; Vice-President Dramatic Club; Assistant Cheer Leader; Varsity Cheer Leader; Engineering Club; A. S. C. E.; Level Club; Mexican Athletic Club.

Truman Clifton Ryker

GULFPORT

Horticulture

Alpha Phi Epsilon; Pi Gamma Mu; Cadet Officers Club; Y. M. C. A. Cabinet; Varsity Track; Secretary Gulf Coast Club; Vice-President Philotechnic; Horticultural Society; Agricultural Society; Comrades; Class Treasurer and President; Captain Company "B".

Thomas Griffis Salmon

Π K A

GRENADA

Civil Engineering

Tau Beta Pi; A. S. C. E.; Engineering Club; President Grenada County Club; Comrades Sunday School Class.

Senior Class

JAMES WEBB SCALES
George Rifles
STARKVILLE
General Science
Fellowship in Bacteriology; Town Prep; Track Squad.

MARION TAYLOR SEITZ
LONGVIEW
Agricultural Education
Oktibbeha County Club; Berean Sunday School Class.

J. C. SHARP
MIAMI, FLORIDA
Science
Character Builders Class; Benzene Ring.

MILTON B. SHELBY
BASSETT, ARKANSAS
Agriculture
Livestock Judging Team; President of Hair and Hide Club; Dairy Judging Team.

SAMUEL WALTER SLAUGHTER
STARKVILLE
General Science
Oktibbeha County Club; Town Preps; Freshman Football; Volunteer Sunday School Class; Lee Guard.

EPHRIAM M. SMITH
K Γ
DREW
Civil Engineering
Engineering Club; A. S. C. E.

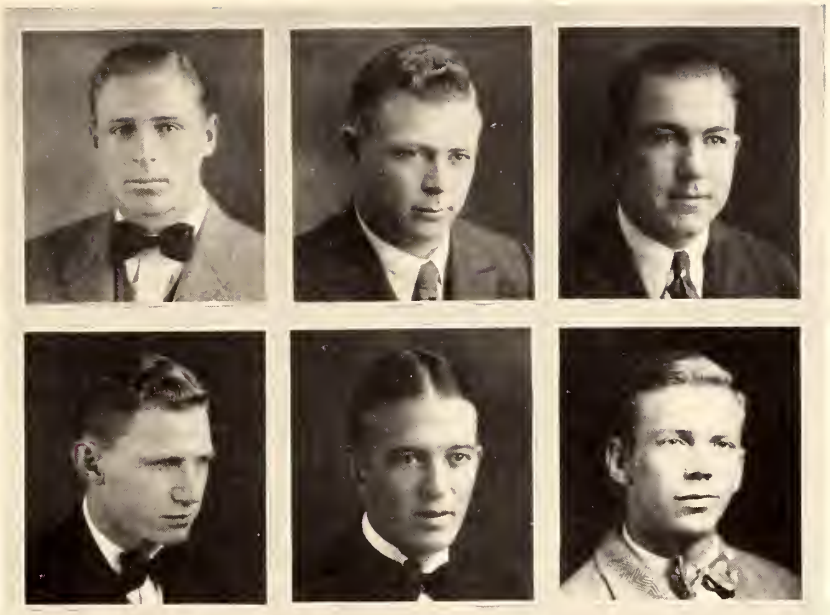

Senior Class

Jim Stewart Smith

BROOKHAVEN

Agricultural Education

Lincoln County Club; Hair and Hide Club; Agricultural Club.

O. L. Smith

PRAIRIE

Agricultural Education

"M" Club; Character Builders Sunday School Class; Freshman Football; Varsity Football; Clay County Club; Second Lieutenant Company "E"; A. and M. 4-H Club.

Randolph Lewis Smith

WESSON

Agricultural Education

Agricultural Club; Dialectic Literary Society; "Y" Promotion Force; "Y" Cabinet; B. S. U.; Treasurer Berean Sunday School Class; Dad's Day Committee; Blue Key; President Lincoln County Club; Vice-President Student Association; Captain Company "F"; Cadet Officers Club.

William Ralph Smith

CHEWALLA, TENNESSEE

Science

Poultry Club; Vice-President Alcorn County Club; Rifle Club; Berean Sunday School Class.

William Jerome Snowden

Π K A

WYNNE, ARKANSAS

Horticulture

Glee Club; President Arkansas Club; A. and M. Quartet; Horticultural Society.

James Gordon Sprott

LELAND

Science

Varsity Football, '26, '27; Glee Club.

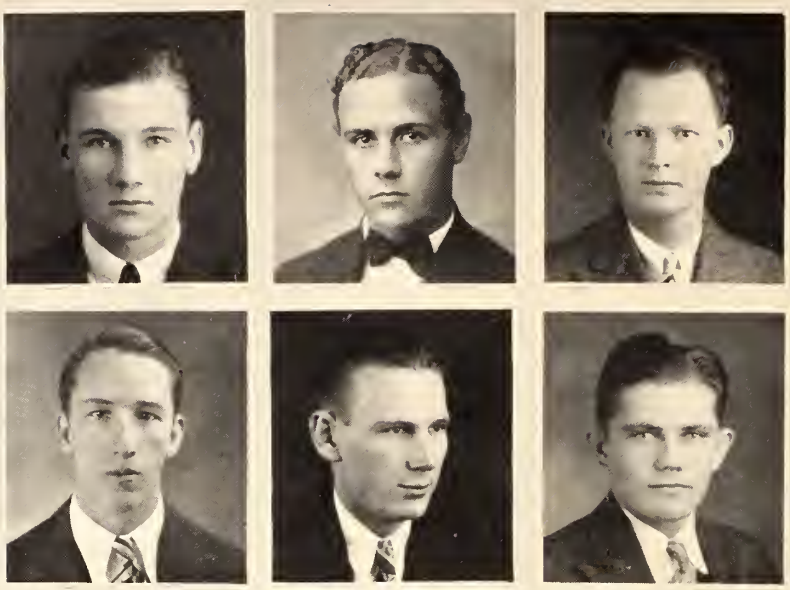

Senior Class

Christopher Randolph Stark
K Σ Θ
STARKVILLE

Civil Engineering

Town Preps; A. S. C. E.; Character Builders Sunday School Class.

Theodore Osborn Stark
K Σ Θ
STARKVILLE

Civil Engineering

Town Preps; A. S. C. E.; Character Builders Sunday School Class.

Jack Willis Stewart
PICAYUNE

Electrical Engineering

A. S. M. E.; A. I. E. E.; President Peral River County Club; First Lieutenant Battery "L".

William A. Sullivan, Jr.
VICKSBURG

Science

Track Squad; Boxing Club; Character Builders Sunday School Class.

Henry Paul Sullivant
K Σ Θ
KOSCIUSKO

Civil Engineering

Engineering Club; A. S. C. E.; Character Builders Sunday School Class; Lee Guard; Gentlemen of "100".

S. D. Sumerford
SMITHVILLE

Chemistry

President Monroe County Club; Secretary Philotechnic Literary Society; Vice-President Boxing Club; Benzene Ring; President Benzene Ring; Alpha Phi Epsilon; Pi Gamma Mu; Berean Sunday School Class; Captain Company "E".

Senior Class

Herbert Douglas Taylor

ELLISVILLE

Civil Engineering

"Reflector" Staff; President Jones County Club; A. S. C. E.; Engineering Club.

Horton Gayliston Taylor

CALHOUN CITY

Agriculture

Berean Sunday School Class; Agricultural Club; Calhoun County Club; Dialectic Literary Society; A. and M. 4-H Club.

Robert Ludlow Thompson

K Σ Θ

STARKVILLE

Mechanical Engineering

Dramatic Club; Glee Club; Engineering Club; Dialectic Literary Society; Inter-Fraternity Council; Secretary-Treasurer Junior Class; Finance Committee Junior Banquet; National Travel Club; M. A. C.

James Atheral Thornton

WATER VALLEY

Agricultural Education

President Yalobusha County Club; Livestock Judging Team; Assistant Business Manager "Magnolia Farmer"; Business Manager "Magnolia Farmer"; Hair and Hide Club; Agricultural Club; Vice-President 4-H Club; Berean Sunday School Class; Alpha Zeta.

Milton D. Trotter

SARDIS

Mechanical Engineering

A. S. M. E.; Engineering Club; Band; President Panola County Club; Alumni 1492.

Senior Class

V. H. Turner
K A
GREENVILLE
Science

Secretary Glee Club, '27; President Glee Club, '28, '29; Varsity Vocal Quartette; Lee Guard; Second Lieutenant Lee Guard; Dramatic Club; Secretary Inter-Fraternity Council; Platoon Sergeant Battery "K," '28; Washington County Club; Freshman Council; Comrades Sunday School Class.

Jimmie Tyer
ETTA
Agricultural Education

Berean Sunday School Class; 4-H Club; Horticultural Society; Agricultural Club; Dialectic Literary Society.

Paul Edwards Watts
K Σ Θ
DEKALB
Agriculture

Berean Sunday School Class; Agricultural Society; Vice-President Kemper County Club; President Kemper County Club.

Louie B. Walton
NESHOBA
Agriculture

Treasurer, Vice-President and President Neshoba County Club; Associate Editor "Magnolia Farmer"; Dad's Day Committee; Vice-President Senior Class.

Allan John Watson, Jr.
George Rifles
BILOXI
Electrical Engineering

"Reflector" Staff, '26, '27; Gulf Coast Club; Salmagundi Club; Engineering Club; A. I. E. E.

Senior Class

Julian Wayne Webb
Σ Φ Δ
NETTLETON

Science Commerce

Varsity Baseball, '28; "M" Club; Lee County Club; Lee Guard.

C. O. Weeks
VANCE

Agricultural Education

Christian S. S. Class; Philotechnic Literary Society; Horticultural Club; Quitman County Club; "900"; Agricultural Club.

James M. Weir
K Γ
HICKORY FLAT

Civil Engineering

Freshman Football; Varsity Football, '26, '27, '28; "M" Club; Marshall County Club; Character Builders S. S. Class.

Felix Perry Welch
MERIDIAN

Chemistry

President International Relations Club; Vice-President Philotechnic Literary Society; Vice-President Chess Club; Pi Gamma Mu; Vice-President Biology Club; Alpha Phi Epsilon; Salmagundi Club; Benzene Ring; Cadet Officers Club; First Lieutenant Battalion Staff; Meridian Club; R ader in Political Science.

Hiram Brown West
GRENADA

Electrical Engineering

A. I. E. E.; Engineering Club; Grenada County Club; Mexican Athletic Club; Senior Gentleman "200".

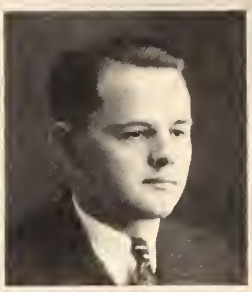

Senior Class

J. U. Wicker

NEW ALBANY

General Agriculture

Comrades Sunday School Class; Agricultural Club; Dialectic Literary Society; Tippah-Union County Club; M. H. A. Club.

Lloyd Albert Wilkins

LOUIN

Rural Education

Alpha Zeta, Freshman Council; "Y" Promotion Force; "Y" Cabinet; Business Manager "M" Book; Blue Ridge Trip, '27; Circulation Manager "Magnolia Farmer"; Bereau Sunday School Class; Dialectic Literary Society; Agricultural Club; Hair and Hide Club; Stock Judging Team; Jasper County Club; Captain Company "E".

Snowden T. Williamson

DECATUR

Agriculture

Hair and Hide Club; Horticultural Society; Agricultural Club.

David H. Wise

YAZOO CITY

Electrical Engineering

Maroon Band; Business Manager Glee Club; A. I. E. E., Engineering Club; Alumni 1492; "Reflector" Staff; Lieutenant Band; Band Council; Tau Beta Pi.

Warren O. Womack

UTICA

Agricultural Commerce

Lincoln County Club; Character Builders Sunday School Class.

Senior Class

James Hollis Wright
STEENS

Agriculture

Character Builders S. S. Class; Philotechnic Literary Society; Lowndes County Club.

Paul Garvey Wright
WEST POINT

Electrical and Mechanical Engineering

Transferred from Cumberland College, Williamsburg, Ky., '26; Engineering Club; A. I. E. E.; A. S. M. E.; Feature Editor "Reveille," '28; Graduated Winter Quarter, '29; Mexican Athletic Club; Senior Gentleman "200".

Arnold Wurz
K Σ Θ
GREENWOOD

Civil Engineering

Vice-President, '26, '27, President, '27, '28, Leflore Club; Vice-President A. S. C. E.; Owls Club; Inter-Fraternity Council.

A. M. Wynne
Σ Φ Δ
MERIGOLD

Civil Engineering

A. S. C. E.; Golf Club; Engineering Club; Leflore Club; Plumb Bob; Scrub Football.

Alexander Franklin Young
K Σ Θ
SESSUMS

Dairying

Town Prep; Dairy Club; Berean S. S. Class.

Ambition's Trail

If all the end of this continuous striving
Were merely to attain,
How poor would seem the planning and contriving
The endless urging and the hurried driving
Of body, heart and brain!

But ever in the wake of true achieving,
There shines this glowing trail—
Some other soul will be spurred on, conceiving
New strength and hope, in its own power believing,
Because thou *didst not fail.*

Not thine alone the glory, nor the sorrow,
If thou doth miss the goal,
Undreamed of lives in many a far tomorrow
From thee their weakness or force shall borrow—
On, on, ambitious soul.

Ella Wheeler Wilcox

THE JUNIOR CLASS

OFFICERS

H. L. Sparkman . . . . . *President*

Miss Linda Cunningham . . . . . *Sponsor*

S. R. Daws . . . . . *Vice-President*

Miss Eunice Gewin . . . . . *Maid*

J. A. Page . . . . . *Secretary-Treasurer*

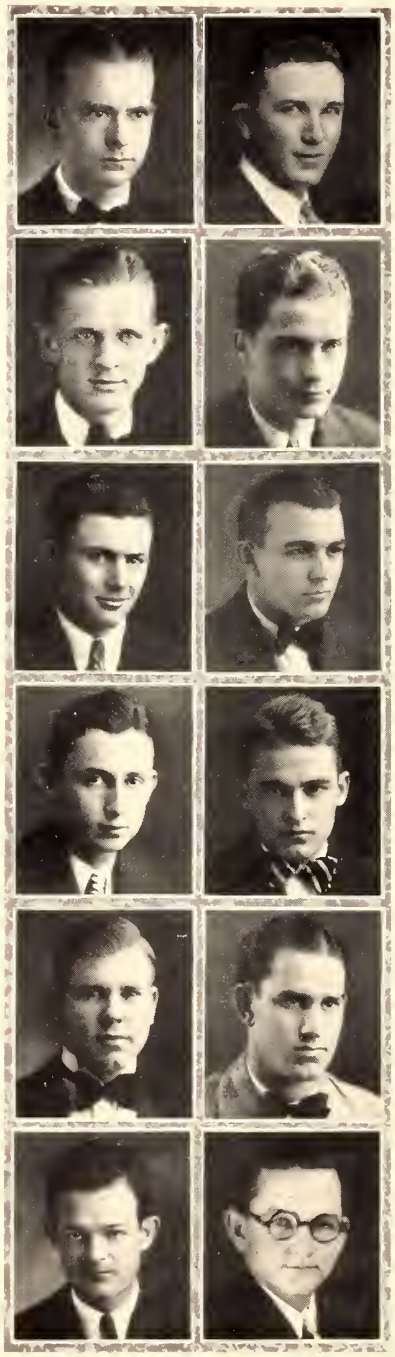

Junior Class

D. L. Adair . . . . . Bethany
General Agriculture

V. E. Ahlrich . . . . . Robstown, Tex.
Agricultural Education

H. E. Alford . . . . . Crystal Springs
Engineering

E. R. Allen . . . . . Macon
Σ Φ Δ
Civil Engineering

H. O. Alley . . . . . Tylertown
Agricultural Commerce

R. S. Archer . . . . . Centreville
Electrical Engineering

R. S. Armstrong . . . . . Ocean Springs
G R
Electrical Engineering

W. F. Barksdale . . . . . Grenada
Π K A
Electrical Engineering

E. C. Barr . . . . . Mize
Agricultural Education

B. H. Biggers . . . . . Ripley
Civil Engineering

J. C. Bridges . . . . . Columbus
Civil Engineering

G. C. Broome . . . . . Hazelhurst
Science

Junior Class

R. S. Brown . . . . . Lauderdale
Π Γ Δ
Agriculture

L. U. Burkes . . . . . Hillboro
Agriculture

B. C. Burt . . . . . Philadelphia
Agricultural Education

W. T. Burt . . . . . Crowley, La.
Civil Engineering

J. H. Carter . . . . . Collins
Science

H. H. Cato . . . . . Winona
Π K A
Mechanical Engineering

J. B. Chapman . . . . . State Line
Electrical Engineering

C. C. Christensen . . . . . Itta Bena
K Γ
Mechanical Engineering

C. C. Cockrell . . . . . Lauderdale
Agriculture

I. S. Coe . . . . . Lambert
Science

E. H. Cook . . . . . Anguilla
Δ Σ T
Electrical Engineering

H. G. Conerly . . . . . Tylertown
Civil Engineering

Junior Class

E. L. Cowan . . . . . New Augusta
Electrical Engineering

C. N. Dabbs . . . . . Quitman
Agriculture

B. H. Dixon . . . . . Vaughan
Agriculture

W. H. Dixon . . . . . Vaughan
Agriculture

T. E. Duncan . . . . . Ripley
Agricultural Engineering

L. B. Felder . . . . . Summit
Π Γ Δ
Agriculture

D. T. Fenwick . . . . . Kosciusko
Π K A
Civil Engineering

W. F. Gant . . . . . Kossuth
Civil Engineering

J. E. Garner . . . . . Prairie
Science

E. C. Garth . . . . . Crystal Springs
General Agriculture

F. M. Geesler . . . . . Vicksburg
Engineering

W. E. Gilmore . . . . . Aberdeen
Σ Φ Δ
Agriculture

Junior Class

H. D. Graham . . . . . Union
Agriculture

E. E. Green . . . . . McLain
General Agriculture

R. E. Green . . . . . Hazelhurst
Mechanical Engineering

M. W. Hannon . . . . . Booneville
Electrical Engineering

L. D. Harrison . . . . . Coffeyville
Agriculture

W. D. Hemphill . . . . . Eupora
K Σ Θ
Science

Don Herrington . . . . . Ellisville
Animal Husbandry

V. A. Herron . . . . . Oakland
K A
Science

M. E. Hill . . . . . Philadelphia
Agricultural Engineering

F. F. Hinton . . . . . Corinth
Dairying

M. A. Jones . . . . . Forest Hill, Tenn.
Dairying

J. L. Landrum . . . . . Lumberton
Horticulture

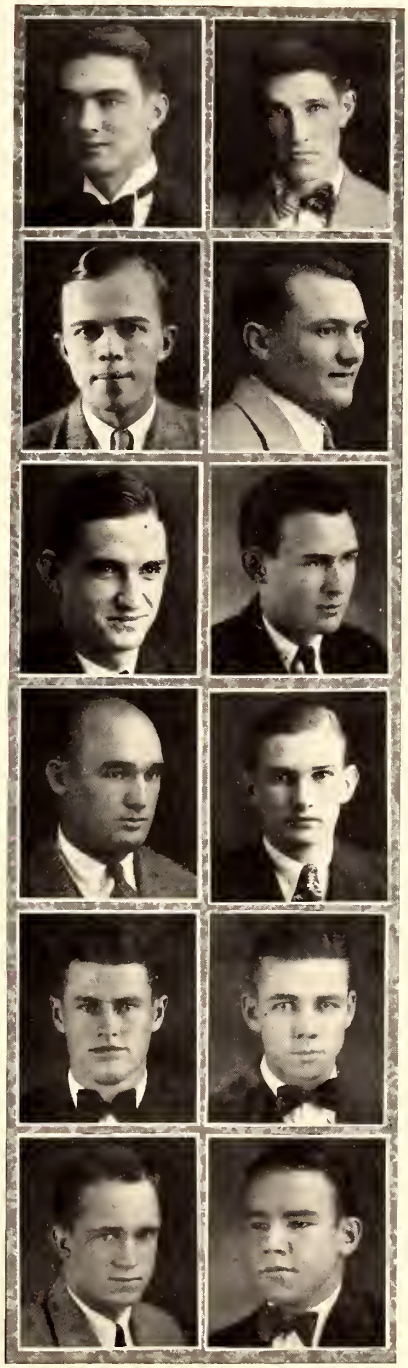

Junior Class

A. R. Lee . . . . . Kiota
Science

T. L. Lugg . . . . . New Augusta
Electrical Engineering

J. T. Lusk . . . . . Gloster
Civil Engineering

D. E. Magee . . . . . Holmesville
Engineering

W. J. Martin . . . . . Quitman
General Agriculture

C. T. McCormick . . . . . Hickory
Civil Engineering

R. McDavid . . . . . McComb
Dairying

P. E. McKee . . . . . Magee
K Γ
Engineering

W. P. McNutt . . . . . Dennis
Science

M. P. McReynolds . . . . . Starkville
Agricultural Education

I. E. Miles . . . . . Collinsville
Agricultural Engineering

S. B. Mitchell . . . . . Corinth
Dairying

Junior Class

H. L. Moak . . . . . Norfield
K Γ
Electrical Engineering

H. C. Moody . . . . . Columbus
Civil Engineering

H. A. Moore . . . . . Smithville
Agricultural Commerce

J. C. Moore . . . . . Scooba
Σ Φ Δ
Mechanical Engineering

J. F. Moore . . . . . Collins
Civil Engineering

W. D. Morgan . . . . . Jackson
Mechanical Engineering

J. A. Page . . . . . Rockport
Mechanical Engineering

E. G. Palmer . . . . . Gholson
Agricultural Education

R. J. Pennington . . . . . Quitman
Agriculture

D. C. Peteet . . . . . Greenwood
Π Γ Δ
Agricultural Commerce

R. L. Pike . . . . . Booneville
Horticulture

Junior Class

C. M. Rhodes . . . . . Brandon
Agriculture

R. F. Robinson . . . . . Tremont
Agriculture

R. H. Sanders . . . . . Longview
Science

S. T. Scott . . . . . Greenwood
Science

R. H. Scrivener . . . . . Derma
Science

H. L. Sparkman . . . . . Cooksville
K Σ Θ
General Agriculture

B. C. Stephenson . . . . . Ackerman
General Agriculture

L. L. Stokes . . . . . McComb
Electrical Engineering

L. H. Stone . . . . . Tupelo
Σ Φ Δ
Agricultural Education

J. C. Stribling . . . . . Philadelphia
Science

Junior Class

W. H. Sudduth . . . . . Starkville
G R
Science

J. E. Suttle . . . . . Noxapater
Dairying

C. P. Thomas . . . . . Lumberton
Engineering

M. L. Thompson . . . . . Malvina
Science

W. C. Ward . . . . . Terry
Engineering

L. A. Weeks . . . . . Kosciusko
General Agriculture

R. D. Williams . . . . . Crystal Springs
General Agriculture

H. H. Wolfe . . . . . Columbia
Π Γ Δ
Civil Engineering

D. M. Yelverton . . . . . Mize
Agriculture

R. H. Young . . . . . Hazelhurst
Civil Engineering

Does It Pay?

If one poor burdened toiler o'er life's road,
Who meets us by the way,
Goes on less conscious of his galling load,
Then life, indeed, does pay.

If we can show one troubled heart the gain
That lies always in loss,
Why, then, we too, are paid for all the pain
Of bearing life's hard cross.

If some despondent soul to hope is stirred,
Some sad lip made to smile,
By any act of ours, or any word,
Then, life has been worth while.

—*Selected*

THE SOPHOMORE CLASS

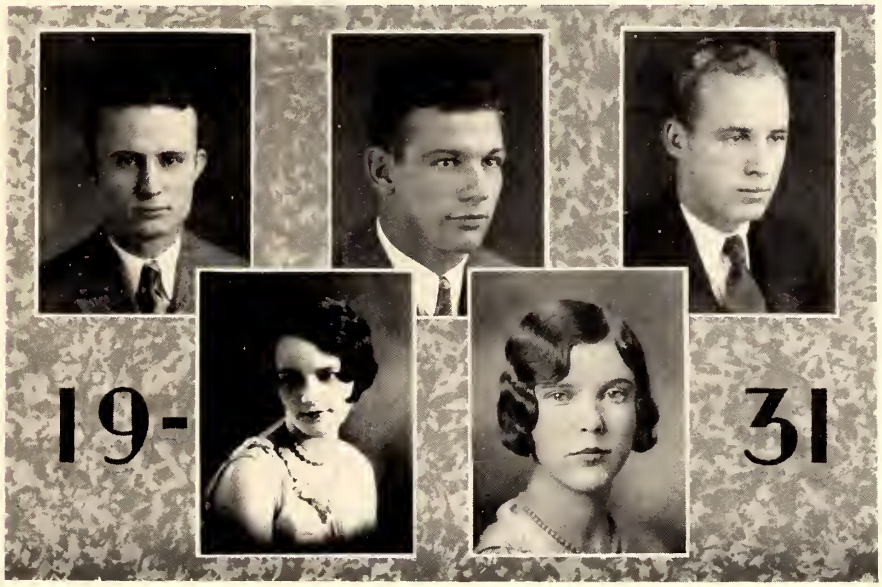

OFFICERS

J. E. Neiz . . . . . *President*

Miss Lorene Rayburn . . . . . *Sponsor*

D. C. Vandevere . . . . . *Vice-President*

F. L. Enlow . . . . . *Secretary-Treasurer*

Miss Lillian McCarten . . . . . *Maid*

Sophomore Class

W. A. Adams . . . . . DeKalb
Science

F. S. Arnold . . . . . Jackson
Engineering

E. R. Atkinson . . . . . Louisville
Agriculture

L. B. Barber . . . . . Gulfport
Science

J. P. Barton . . . . . Burnside
Engineering

P. E. Bates . . . . . Philadelphia
Agriculture

J. G. Bennett . . . . . Canton
K Σ Θ
Science

T. D. Bounds . . . . . DeKalb
Engineering

J. C. Boyer . . . . . Indianola
Engineering

K. E. Brown . . . . . Holly Springs
Π K A
Engineering

N. I. Brown . . . . . Ellisville
Agriculture

J. S. Buchanan . . . . . Meridian
Engineering

G. G. Burkes . . . . . Carriere
Engineering

C. Y. Butt . . . . . Tippo
Engineering

M. C. Campbell . . . . . Duck Hill
Agriculture

Sophomore Class

J. H. Campbell . . . . . Brandon
Engineering

C. P. Carothers . . . . . Tupelo
Agriculture

J. E. Carruth . . . . . Statesboro, Ga.
Engineering

W. B. Chambley . . . . . Avalon
Π Γ Δ
Engineering

F. E. Conaway . . . . . Memphis, Tenn.
Π K A
Engineering

J. O. Cook . . . . . Brooksville
Agriculture

W. L. Cook . . . . . Artesia
Science

J. P. Cooper . . . . . Hattiesburg
Δ Σ T
Engineering

C. L. Crawford . . . . . Philadelphia
Agriculture

G. F. Crozier . . . . . Grace
Δ Σ T
Engineering

H. L. Davis . . . . . Lumberton
Agriculture

C. C. Delk . . . . . Oakland
Engineering

J. W. Dement . . . . . Meridian
Engineering

C. O. Dickerson . . . . . Uniform, Ala.
Engineering

H. L. Dodd . . . . . Sallis
Agriculture

Sophomore Class

F. O. Drummond . . . . . Jackson
Agriculture

J. Edmundson . . . . . Jackson
G R
Engineering

J. B. Enochs . . . . . Derma
Engineering

W. A. Epps . . . . . Rienzi
Engineering

E. T. Ferguson . . . . . Burnside
Engineering

W. H. Fox . . . . . Laurel
K Σ Θ
Engineering

J. J. Franco . . . . . Vicksburg
Engineering

L. A. Funchess . . . . . Crystal Springs
Engineering

H. H. Gambrell . . . . . Taylorsville
Science

L. H. Garth . . . . . Crystal Springs
Agriculture

W. P. Gill . . . . . Lumberton
Engineering

W. P. Gearhiser . . . . . Greenwood
Engineering

H. H. Godsey . . . . . Tupelo
Π K A
Engineering

J. W. Gregory . . . . . Moss
Agriculture

J. J. Gulledge . . . . . Jayess
Engineering

Sophomore Class

A. D. Harbour . . . . . Philadelphia
Science

J. E. Harmond . . . . . Columbus
Engineering

E. T. Heard . . . . . Itta Bena
Δ Σ T
Engineering

C. F. Henning . . . . Council Bluffs, Ia.
Engineering

T. A. Hester . . . . . Mathiston
Agriculture

P. J. Hightower . . . . . Sweatman
Agriculture

J. A. Hiller . . . . . Calhoun City
Science

W. A. Hobbs . . . . . Meridian
Engineering

O. D. Hogan . . . . . Columbus
Engineering

R. W. Hollingsworth . . . . Kosciusko
Engineering

E. M. Howard . . . . . Friars Point
Σ Φ Δ
Agriculture

H. N. Hood . . . . . Greenville
Σ Φ Δ
Engineering

B. T. Hurst . . . . . Cohay
Science

H. E. Hurst . . . . . Cohay
Engineering

L. A. Hussey . . . . . Water Valley
Engineering

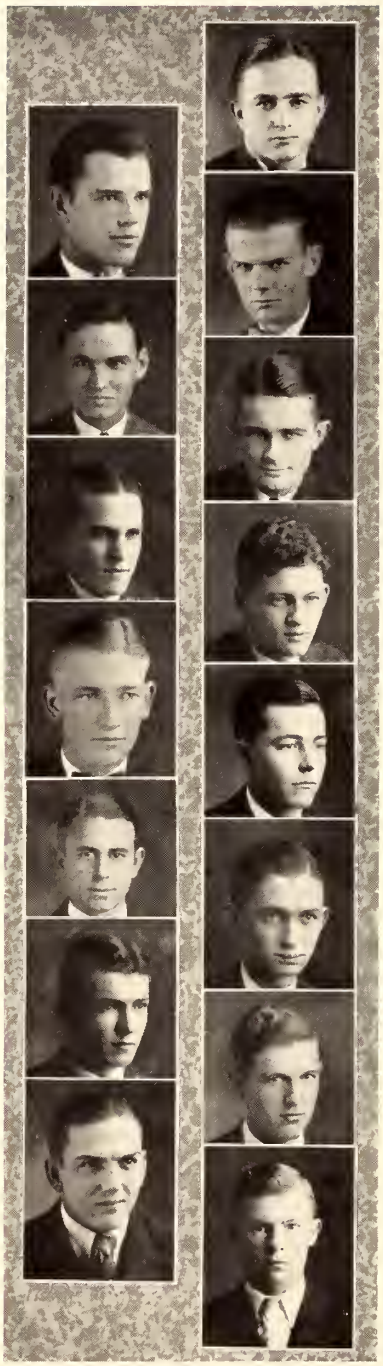

Sophomore Class

R. W. Johnson . . . . . Merigold
Agriculture

A. B. Kelly, Jr. . . . . Yazoo City
Π K A
Agriculture

J. G. Kerley . . . . . Sumrall
Engineering

W. A. Ladner . . . . . Wiggins
Engineering

J. T. Lamb . . . . . Artesia
Π Γ Δ
Science

J. L. Langford . . . . . Malvern, Ark.
Π K A
Engineering

B. L. Lauchly . . . . . Jackson
G R
Engineering

N. J. Law . . . . . Canton
Engineering

J. M. Leigh . . . . . Duck Hill
Π K A
Engineering

T. S. Lewis . . . . . Street
Engineering

A. O. Lynch . . . . . Philadelphia
Science

R. W. Manar . . . . . Purvis
Science

G. W. Martin . . . . . Okolona
Engineering

J. A. Martiniere . . . . . Shubuta
Science

W. C. McDuffie . . . . . Itta Bena
K A
Engineering

Sophomore Class

P. C. McBride . . . . . Columbia
Agriculture

R. W. McCallum . . . . . Jackson
Engineering

E. B. McCool . . . . . Indianola
Π Γ Δ
Engineering

K. E. McCoy . . . . . Harperville
Agriculture

R. C. McCraw . . . . . Union
Agriculture

W. G. McDonald . . . . . McNeil
Engineering

F. W. McNease . . . . . Indianola
Engineering

H. W. Meeks . . . . . Corinth
Κ Σ Θ
Engineering

W. H. Merrell . . . . . Rose Hill
Agriculture

H. C. Moffitt . . . . . McComb
Engineering

J. D. Moody . . . . . Fern Springs
Agriculture

R. L. Morrison . . . . . Hattiesburg
Engineering

H. W. Myatt . . . . . DeKalb
Agriculture

W. R. Nicholson . . . . . Norris
Agriculture

J. T. Oberschmidt . . . . . Wesson
Science

Sophomore Class

C. L. Parker . . . . . Meridian
Engineering

W. J. Pernell . . . . . Cotton Plant
Agriculture

E. M. Perry . . . . . Rienzi
Engineering

S. Peskin . . . . . Rosedale
Science

W. R. Phillips . . . . . Columbus
Engineering

S. B. Powers . . . . . Cary
G R
Engineering

G. E. Reid . . . . . West Point
Agriculture

E. A. Richardson . . . . . Holly Springs
Engineering

W. F. C. Ricks . . . . . Columbia
Engineering

J. C. Risher . . . . . McComb
Engineering

H. B. Robbins . . . . . McLeod
Agriculture

B. T. Robinson . . . . . New Augusta
Science

G. L. Robinson . . . . . Clarksdale
Engineering

A. Rogers . . . . . Florence
K Γ
Engineering

J. L. Rogers . . . . . Canton
K Γ
Engineering

Sophomore Class

C. P. Russell . . . . . Edinburgh
Science

J. S. Sabine . . . . . Jackson
Δ Σ Τ
Engineering

A. W. Shaw . . . . . Marked Tree, Ark.
Science

H. H. Shattuck . . . . . Yazoo City
Engineering

A. H. Simmons . . . . . Forest
Agriculture

D. W. Skelton . . . . . Bellefontaine
Agriculture

C. L. Smith . . . . . Wesson
Science

R. T. C. Smith . . . . . West Point
Engineering

W. L. Smith . . . . . Money
Agriculture

N. E. Speights . . . . . Carson
Agriculture

F. D. Spencer . . . . . Pontotoc
Engineering

J. B. Stacy . . . . . Bude
Engineering

R. C. Stockett . . . . . Jackson
Engineering

T. J. Stokes . . . . . Greenwood
Engineering

J. H. Stone . . . . . Tremont
Science

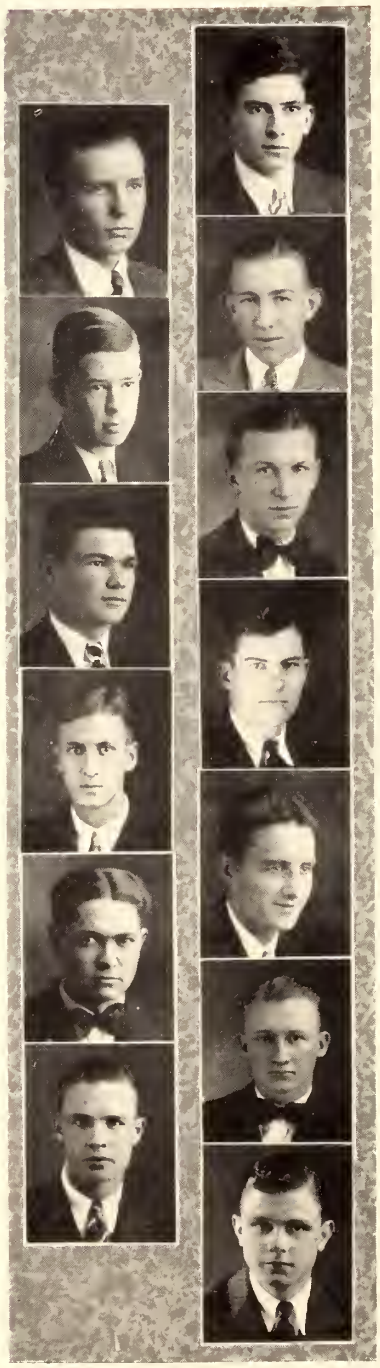

Sophomore Class

S. W. Stowers . . . . . Pine Ridge
Agriculture

H. R. Stumbaugh . . . . . Gulfport
Engineering

H. Sullivan, Jr. . . . . Lonoke, Ark.
Engineering

J. O. Thompson . . . . . Columbus
Science

W. B. Todd . . . . . Collins
Engineering

R. R. Trotter . . . . . Bolton
Engineering

M. F. Tullos . . . . . Magee
Engineering

B. M. Turner . . . . . Jackson
Engineering

J. C. Waits . . . . . Sumrall
Agriculture

K. M. Walcott . . . . . Hollandale
Engineering

H. S. Walker . . . . . Coldwater
Agriculture

G. F. Warren . . . . . Pontotoc
Agriculture

A. G. Webb . . . . . Columbia
Engineering

Sophomore Class

D. T. Webb . . . . . Richton
Engineering

L. H. Webb . . . . . Jackson
Engineering

R. C. Weems . . . . . Shubuta
Science

J. H. Wells . . . . . Meridian
Π Γ Δ
Engineering

J. A. Whigham . . . . . Pachuta
Agriculture

C. L. White . . . . . Cruger
Κ Σ Θ
Engineering

M. D. White . . . . . Liberty
Κ Γ
Science

J. S. Whitfield . . . . . Florence
Agriculture

B. B. Winsett . . . . . Booneville
Engineering

S. L. Winston . . . . . Vidalia, La.
Agriculture

O. E. Worrell . . . . . Ackerman
Science

R. H. Wright . . . . . Meridian
Engineering

P. W. Young . . . . . Noxapater
Agriculture

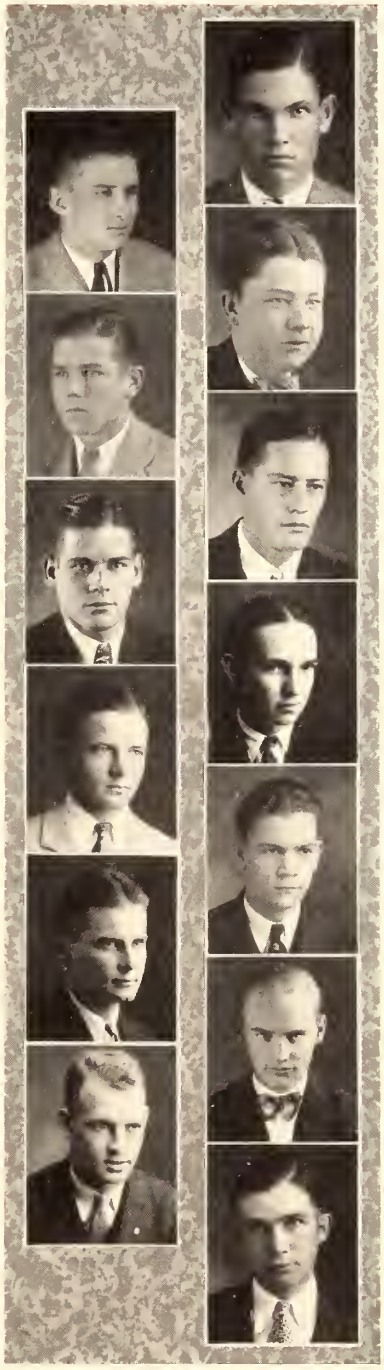

I Have a Rendezvous with Life

(In answer to "I Have a Rendezvous With Death")

I have a rendezvous with Life!
No need have I to pause
And watch the sure approach
Of that grim monster, Death.
No, I must meet each gladsome day
Its work, its peace, its strife;
And smile to see each morning break,
I have a rendezvous with Life!

I have a rendezvous with Life!
With open arms I greet
And hug in close embrace
Each task as it's begun.
And, laughing gayly at hard work
Forgetting all its strife,
I run to meet the setting sun.
I have a rendezvous with Life!

I have a rendezvous with Life!
To laugh and shout and sing
And give to all the love
That only I can bring!
To kiss the cup that overflows
With gladness—nothing rife
To pass it on to other souls,
I have a rendezvous with Life!

LUNA CRISWELL

THE FRESHMAN CLASS

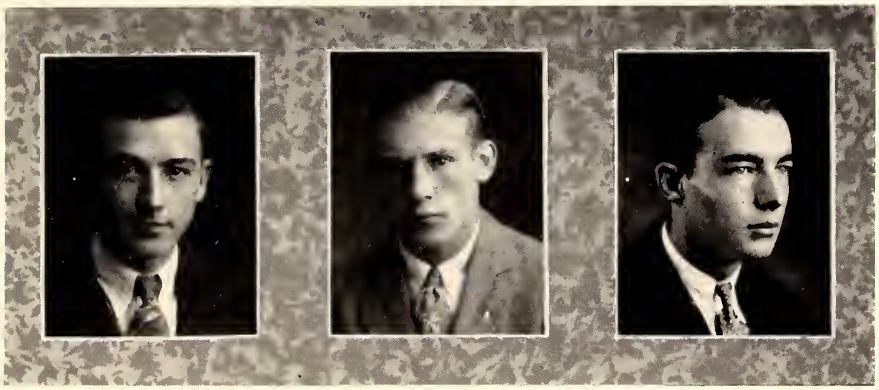

OFFICERS

Preston Ballard . . . . . *President*

J. H. Temple . . . . . *Vice-President*

C. E. Price . . . . . *Secretary-Treasurer*

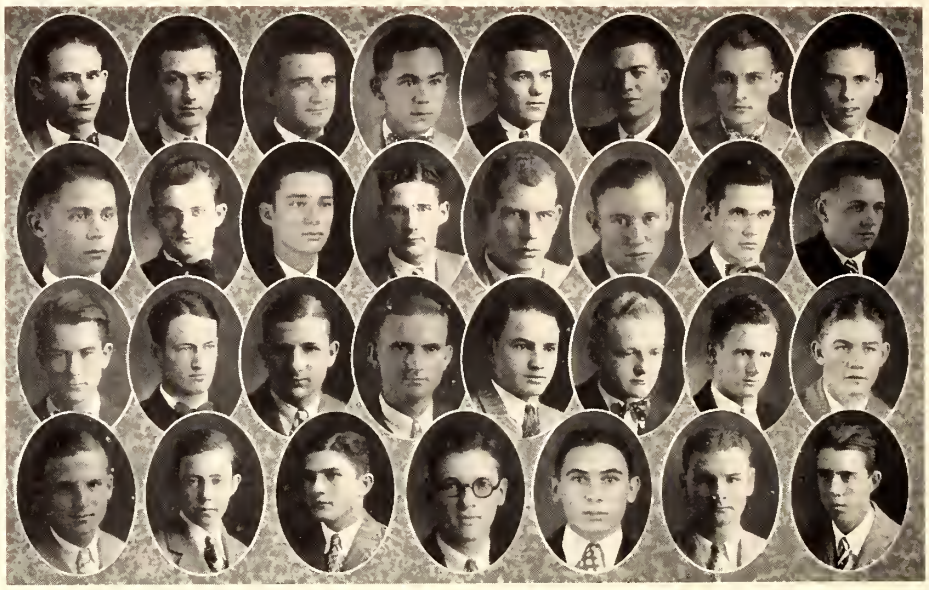

Freshman Class

School of Agriculture

V. T. Anthony . . . . . Fulton
P. Ballard . . . . . Tupelo
W. G. Barnes . . . . . Brandon
J. R. Barrett . . . . . Edinburgh
C. G. Boone . . . . . Chunky
W. R. Boone . . . . . Chunky
J. T. Brand . . . . . Prairie
H. G. Brannan . . . . . Greenville
J. F. Buchanan . . . . . Cascilla
B. S. Canon . . . . . Vaiden
W. T. Clark . . . . . Yazoo City
J. K. Cochran . . . . . McLain
C. A. Cox . . . . . Smithville
F. G. Craig . . . . . Batesville
E. J. Culpepper . . . . . Quitman
C. T. Davis . . . . . Brooksville
J. R. Edwards . . . . . Leesburg
W. E. Farrish . . . . . Noxapater
J. B. Fatherree . . . . . Moss Point
D. W. Fortenberry . . . . . Oak Vale
W. G. Hamil . . . . . Walnut Grove
A. W. Harder . . . . . Amory
J. C. Harris . . . . . Harrisville
L. L. Haynes . . . . . Mendenhall
J. L. Hill . . . . . Webb
F. L. Houston . . . . . Booneville
R. A. Jenkins . . . . . Dixon
R. D. King . . . . . Bassfield
J. F. Land . . . . . Houston
T. T. Lawrence . . . . . Columbus
J. C. Long . . . . . Philadelphia

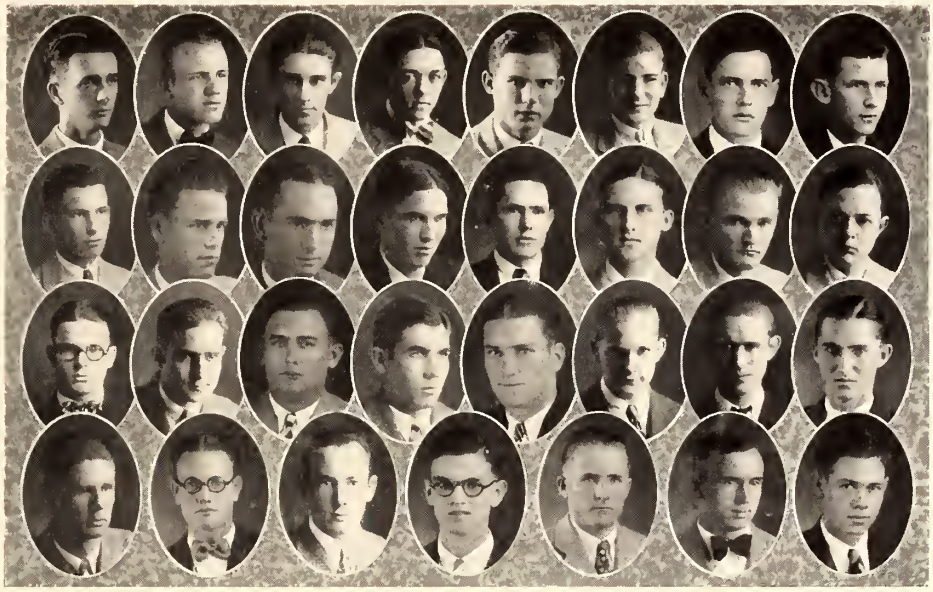

Freshman Class

School of Agriculture

W. Mathis . . . . . Brandon
R. W. May . . . . . Stewart
D. McKnight . . . . . Camden
L. B. Mitchell . . . . . Corinth
G. M. Moore . . . . . Red Banks College
J. T. Moore . . . . . A. and M. College
D. M. Pennebaker . . . . . Cotton Plant
J. B. Pearce . . . . . Columbus
F. Price . . . . . A. and M. College
C. E. Quekemeyer . . . . Memphi , Tenn.
C. F. Randle . . . . . Blue Springs
T. C. Reeves . . . . . Walnut Grove
T. Rhodes . . . . . Carthage
W. H. Rhodes . . . . . Bay Minette, Ala.
S. M. Richardson . . . . . Houston
L. G. Robinson . . . . . Magee
W. E. Russell . . . . . Bentonia
M. R. Ryals . . . . . Sherman
A. L. Shepard . . . . . DeKalb
J. C. Sinclair . . . . . Meridian
R. L. Sistrunk . . . . . Monticello
J. S. Smith . . . . . Roundaway
W. A. Smith . . . . . Lambert
C. Spratlin . . . . . Vardaman
P. A. Tate . . . . . Picayune
R. L. Thatch . . . . . Heidelberg
W. G. Walt . . . . . Greenwood
B. H. Whitfield . . . . . Pocahontas
J. C. Wilson . . . . . Bailey
J. V. Witt . . . . . Sherman
W. A. Wright . . . . . Europa

Freshman Class

School of Engineering

C. T. Ames . . . . . Holly Springs
C. F. Autry . . . . . Hickory Flat
R. T. Banks . . . . . Ruleville
E. Barksdale . . . . . Jackson
F. F. Becker . . . . . Brookhaven
W. A. Becker . . . . . Leland
H. W. Bryant . . . . . Holly Springs
W. H. Byrd . . . . . Shuqulak
W. Cabaniss . . . . . Jackson
J. M. Caldwell . . . . . Yazoo City
M. A. Carson . . . . . Sturgis
C. C. Cassels . . . . . Woodville
G. A. Chancellor . . . . . Maxie
W. A. Chapman . . . . . Burnside
P. A. Clark . . . . . Gholson
L. H. Clark . . . . . Morgan City
W. W. Cooper . . . . . Dundee
C. L. Cox . . . . . Ripley
V. T. Crawley . . . . . Corinth
R. J. Dempster . . . . . Meridian
J. F. Dilworth . . . . . Rienzi
J. W. Doiron . . . . . Leland
J. B. Gallaspy . . . . . Pelahatchie
D. R. Gillon . . . . . Isola
R. S. Glenn . . . . . Noxapater
H. E. Golden . . . . . Taylorsville
T. M. Hand . . . . . Bay Minette, Ala.
G. W. Howard . . . . . Vicksburg
H. H. Huddleston . . . . . Mendenhall
J. B. A. Johnson . . . . . Dumas, Ark.
W. A. Johnston . . . . . Meridian
W. E. Jones . . . . . Meridian
H. W. Kidder . . . . . Columbus
C. H. King . . . . . Meridian
G. E. Lewis . . . . . Belzoni
R. N. Lay . . . . . Pelahatchie
J. L. Mattox . . . . . Columbus
G. W. McCarter . . . . . Pontotoc
D. S. McClanahan . . . . . Columbus
A. R. McConnell . . . . . Columbus
E. E. McCoy . . . . . New Augusta
L. M. McDougal . . . . . Vaiden

Freshman Class

School of Engineering

D. B. Mills . . . . . Carthage
F. Mencher . . . . . Gulfport
L. Mobley . . . . . Yazoo City
M. C. Necaise . . . . . Gulfport
J. E. Newsom . . . . . Yazoo City
H. D. Oakley, Jr. . . . . Starkville
J. T. O'Neal . . . . . Gulfport
F. W. Owen . . . . . Wynne, Ark.
M. Parker . . . . . Germania
C. C. Perry . . . . . Grenada
D. L. Pettigrew . . . . . Guntown
J. P. Pittman . . . . . Mendenhall
W. E. Pittman . . . . . Sweatman
J. C. Priester . . . . . Meridian
T. J. Reeder . . . . . Columbus
G. N. Sadka . . . . . Meridian
R. D. Sively . . . . . Hattiesburg
C. Smith . . . . . Crystal Springs
H. L. Smith . . . . . Noxapater
V. W. Smith, Jr. . . . . Columbia
J. M. Speck . . . . Frenchman's Bayou, Ark.
J. H. Sumners . . . . . Marietta
P. L. Tatum . . . . . Meridian
D. W. Thomas . . . . . Greenville
E. T. Thompson . . . . . Winona
W. C. Thrailkill . . . . . Batesville
J. H. Timberlake . . . . A. and M. College
D. R. Townes . . . . . Quentin
R. E. Turner . . . . . Sumner
L. J. Vincent . . . . . Belzoni
E. M. Ward . . . . . Hattiesburg
H. W. Webb . . . . . Florence
J. E. Wheeler . . . . . Big Creek
W. H. White . . . . . Lena
E. P. Williams . . . . . Anguilla
C. R. Woods . . . . . Memphis, Tenn.
R. H. Wood . . . . . Columbus
R. R. Wright . . . . . Columbia
K. F. Wurz . . . . . Greenwood
E. H. Whitaker, Jr. . . . . Laurel
J. T. Young . . . . . Corinth

Freshman Class

School of Science

J. T. Caldwell . . . . . Yazoo City

J. K. Cohen . . . . . Starkville

A. L. Davis . . . . . Magnolia

L. L. Davis . . . . . Centreville

W. W. Davis . . . . . Pelahatchie

B. Flowers . . . . . Kilmichael

J. B. Fugate . . . . . Hazelhurst

J. R. Gipson . . . . . Philadelphia

L. F. Jackson . . . . . Mayhew

L. L. Landreth . . . . . Vardaman

R. V. Lord . . . . . Kosciusko

H. C. Luna . . . . . Walnut

L. L. McCord . . . . . Corinth

J. T. McMinn . . . . . Ackerman

J. R. Nabors . . . . . Smithville

C. D. Pittman . . . . . Sweatman

C. R. Russ . . . . . Gulfport

R. W. Tabor . . . . . Kilmichael

J. D. Watson, Jr. . . . . Columbus

F. W. Yeates . . . . . Hattiesburg

ACTIVITIES

STUDENT GOVERNMENT

The Student Association

OFFICERS

J. E. CULPEPPER . . . . . *President*
MISS GENIE ACKLEN . . . . . *Sponsor*
R. L. SMITH . . . . . *Vice-President*
MISS DORIS HENSARLING . . . . . *Maid*
E. R. ALLEN . . . . . *Secretary-Treasurer*

Under the leadership of this group of efficient officers, the student body this year has had one of the quietest and best years of its existence. Each of the men at the head of its government board is capable—and each has held his popularity with the students throughout the year. And they don't often do that here at A. and M.

The Student Executive Council

Officers

J. E. Culpepper . . . . . *President*
Miss Genie Acklen . . . . . *Sponsor*
T. B. Plair . . . . . *Secretary*

Members

P. J. Miller, Jr.
C. Pittman
J. M. McCaskill
W. W. Jack
A. A. Rimmer
J. G. Kerley
J. L. Wells

Dad's Day Committee

T. B. Plair . . . . . , *Chairman*
Miss Marie Magee . . . . . *Sponsor*
P. J. Miller, Jr. . . . . *Editor and Business Manager*
Miss Catharine Naomi McFarlane . . . . . *Maid*
M. E. Hill . . . . . *Assistant Business Manager*
J. O. Guyton . . . . . *Publicity*
J. G. Kerley . . . . . *Assistant in Publicity*
R. C. Baker . . . . . *Floats*
L. B. Walton . . . . . *Exhibits*
E. H. Cook . . . . . , *Registration*
J. C. Herbert, Jr. . . . . *Dramatics*
W. N. Rogers . . . . . *Cheer Leader*

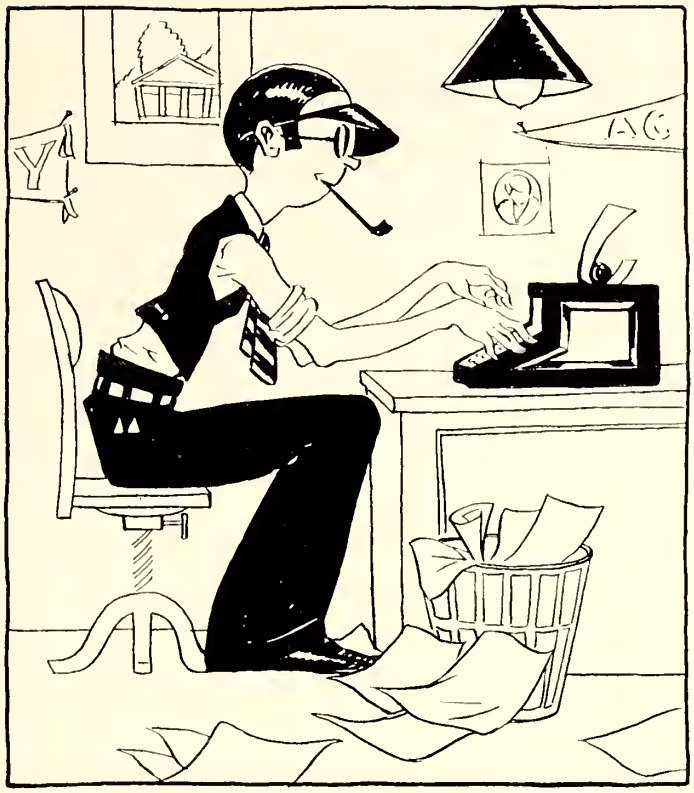

PUBLICATIONS

The Reflector

Officers

H. C. Lucas, Jr. . . . . *Editor*
W. J. Huffman . . . . . *Business Manager*
Miss Ida Baham . . . . . *Sponsor Business Staff*

Editorial Staff

P. J. Miller, Jr. . . . . *Associate Editor*
R. H. Sanders . . . . . *Assistant Editor*
J. G. Kerley . . . . . *Assistant Editor*
M. S. Hicks . . . . . *Assistant Editor*
T. G. Gladney . . . . . *Alumni*
S. C. Munson . . . . . *Features*
W. C. Goolsby . . . . . *Special News*
J. E. Hall . . . . . *Sports Editor*
H. E. Hurst . . . . . *Sports Editor*

News Staff

R. C. Baker
W. P. Gill
H. F. Barksdale
H. R. Stumbaugh
E. H. Rainwater

Business Staff

D. Herrington
A. M. Wynne
W. H. Fox
R. C. Stockett
J. C. Moore
W. R. Knight
H. C. Moffett
J. T. Lamb
H. D. Taylor
J. C. Richardson
A. B. Kelly
J. B. Stacy

News Boys

P. L. Tatum
M. R. Ryals
J. B. Pearce
J. M. Caldwell
E. M. Ward
D. W. Grafton
E. H. Whitaker
E. Barksdale
H. S. Chilton
C. Sinclair

The Magnolia Farmer

Officers

J. B. Knight . . . . . *Editor-in-Chief*
Miss Livie Lord . . . . . *Home Economics Editor*
J. A. Thornton . . . . . *Business Manager*

Editorial Staff

J. S. Sudduth . . . . . *Managing Editor*
I. E. Miles . . . . . *Associate Editor*
S. Coleman . . . . . *Associate Editor*
L. O. Cooper . . . . . *Associate Editor*
P. Clark . . . . . *Associate Editor*
R. O. Monosmith . . . . . *Alumni Editor*
F. S. Batson . . . . . *Alumni Editor*
J. E. Gates . . . . . *Smith-Hughes Editor*
J. O. Cook . . . . . *4-H Club Notes*
R. McDavid . . . . . *Campus Editor*

Assistants

W. B. Andrews
E. W. McElwee
R. C. McGraw
B. A. Kennedy
A. L. Lockridge
C. N. Johnson
A. M. Phillips
E. Lott
E. Howard

Business Staff

L. A. Wilkins . . . . . *Circulation Manager*
M. E. Hill . . . . . *Assistant Business Manager*
H. O. Alley . . . . . *Advertising Manager*
W. R. Nicholson . . . . . *Assistant Circulation Manager*

Assistants

F. Hobby
H. W. Myatt
J. Barret
K. E. CcCoy
H. L. Phillips

Faculty Advisors

Dean J. N. Lipscomb
Dr. C. B. Cain
Clay Lyle

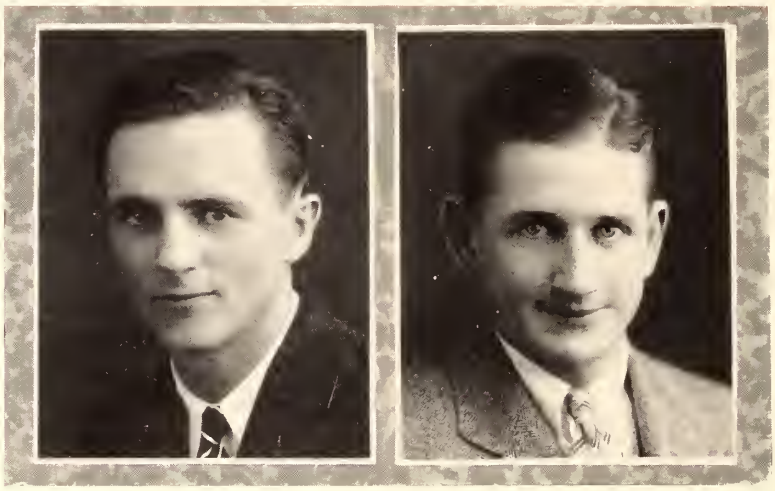

The Reveille of 1929

Officers

R. S. Kersh . . . . . *Editor*
H. F. Barksdale . . . . . *Business Manager*

Editorial Staff

Royce McDavid . . . . . *Assistant Editor*
R. H. Sanders . . . . . *Assistant Editor*
J. E. Hall . . . . . *Sports Editor*
W. C. Prather . . . . . *Associate Editor*
H. R. Stumbaugh . . . . . *Stenographer*

Business Staff

J. C. Moore . . . . . *Assistant Business Manager*
M. E. Hill . . . . . *Advertising Manager*
A. B. Kelly . . . . . *Associate Business Manager*
J. O. Thompson . . . . . *Stenographer*

ANY VERMIN IN THE ROOM?

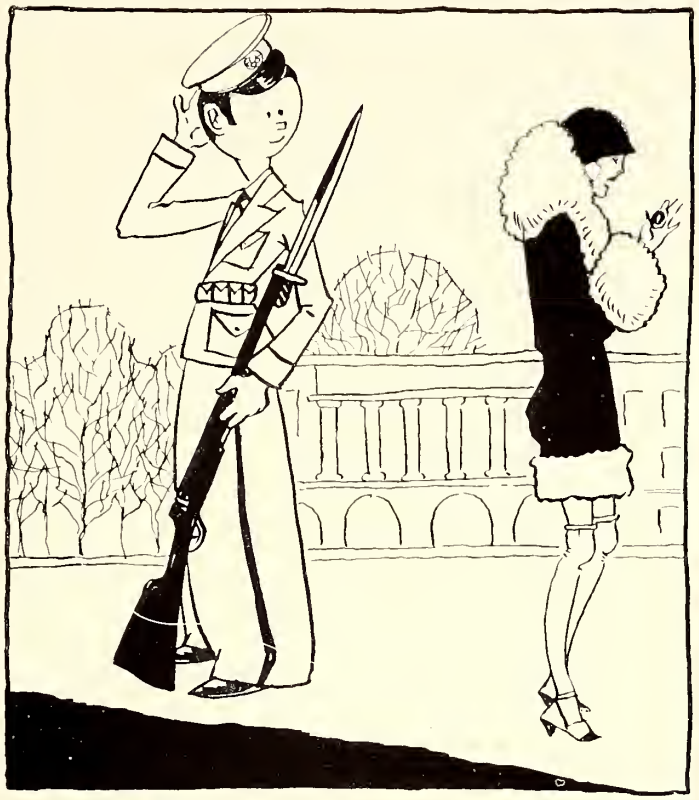

MILITARY

Officers in Charge of the R. O. T. C. Unit

Robert E. Grinstead

Lieutenant-Colonel, U. S. A. Retired

Professor of Military Science and Tactics

Born Metcalf County, Kentucky, October 13, 1871. Graduate Infantry and Cavalry School, 1903. First Sergeant Second Kentucky Volunteer Infantry, 1898; First Lieutenant Twenty-ninth Volunteer Infantry, 1899 to 1901; Second Lieutenant Infantry, 1901; First Lieutenant Infantry, 1901; Captain Infantry, 1911; Major Quartermaster's Corps, 1917; Lieutenant-Colonel Quartermaster's Corps, 1918; Colonel Infantry, 1918; Lieutenant-Colonel Infantry, July 1, 1920; Retired July 22, 1922. On duty at Mississippi A. and M. College since May 1, 1923. War Department Citation.

Daniel N. Swan

Major, Coast Artillery Corps

Assistant Professor of Military Science and Tactics in Charge of Coast Artillery Unit

Born Salt Lake City, Utah, October 28, 1888. Attended Cornell University, 1907 to 1909; Graduate Coast Artillery School; Field Officer's Course, 1922; Command and General Staff School, 1923; Army War College, 1926; General Staff Corps Eligible List; Second Lieutenant Coast Artillery Corps, May 26, 1910; First Lieutenant Coast Artillery Corps, July 23, 1914; Captain Coast Artillery Corps, May 15, 1917; Major U. S. A., May 18, 1918; Lieutenant-Colonel Coast Artillery Corps, U. S. A., September 6, 1918; Major Coast Artillery Corps, July 1, 1920. On duty at Mississippi A. and M. College since September 9, 1928.

Commissioned Instructors

Captain J. H. Gilbreth
Captain F. M. Smith
Captain T. M. Cornell
Lieutenant B. N. Bryan
Captain W. C. Kabrich

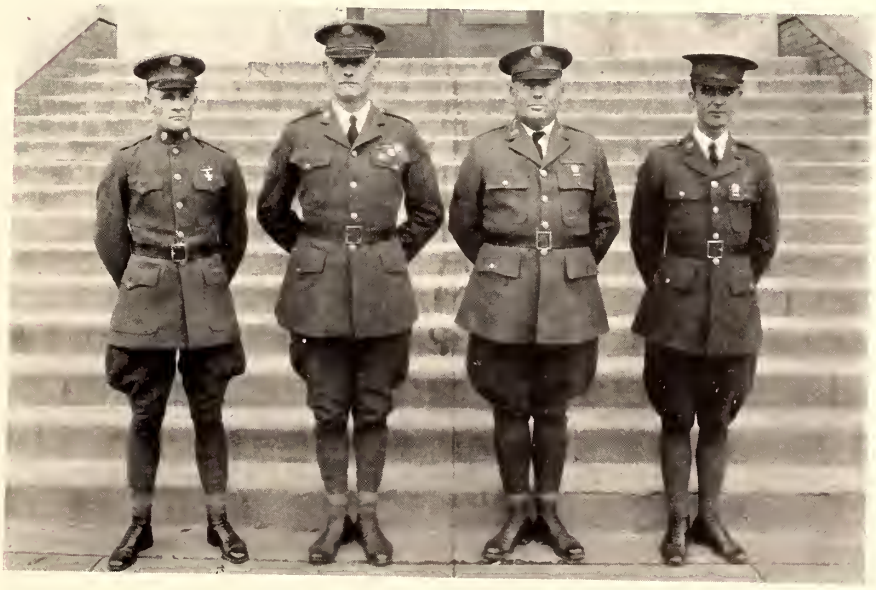

Non-Commissioned Assistants

Sergeant Lewis Sergeant Porter Sergeant Nowlin Sergeant Palmer

The Regimental Staff

W. J. Huffman . . . . . *Lieutenant-Colonel*
Miss Marguerite Robinson . . . . . *Sponsor*
R. C. Baker . . . . . *Captain Adjutant*
C. Pittman . . . . . *First Lieutenant Athletic Officer*

The First Battalion Staff

H. L. Lobdell . . . . . *Major*
Miss Ethylene Critz . . . . . *Sponsor*
J. C. Herbert . . . . . *First Lieutenant Adjutant*
J. C. Harris . . . . . *First Lieutenant Athletic Officer*

Company "A"

Officers in Command

L. A. Wilkins . . . . . *Captain*
Miss Lois Weems . . . . . *Sponsor*
A. L. Lochridge . . . . . *First Lieutenant*
R. E. Hayes . . . . . *First Lieutenant*
C. C. Cockrell . . . . . *First Sergeant*

Second Lieutenants

E. E. Byrd B. D. Pate

Company "A"

Sergeants

C. C. Cockrell
C. K. Fisackerly
E. E. Greene
R. H. Sanders
E. G. Palmer
V. A. H. Randall
E. W. McElwee

Roster

L. E. Anderson
W. W. Clark
J. D. Hannah
F. F. Hinton
R. C. McCraw
N. L. Palmer
A. W. Shaw
G. F. Warren
D. Barron
C. T. Davis
W. E. Farish
G. B. Henry
W. C. Langley
J. B. Pearce
H. E. Sharp
J. H. Simpson
L. H. Stubblefield
H. Berry
L. H. Garth
A. D. Harbour
H. Hun
L. C. Murphree
O. T. Robertson
A. H. Simmons
O. E. Worrell
J. B. Brown
V. R. Deason
P. G. Gousset
W. H. Herbert
R. L. May
G. H. Rayborn
P. A. Sheffield
J. S. Smith
J. G. Bennett
T. J. Farish
M. H. Hardin
W. H. Hurdle
J. T. Netterville
C. P. Russell
M. A. Snowden
W. M. Alexander
C. R. Caviness
J. Del Bueno
M. C. Green
H. C. Jones
R. W. May
O. O. Ricks
W. S. Shelton
J. H. Stone
O. P. Breland
P. M. Funk
J. A. Miller
W. R. Jackson
L. O. Palmer
P. E. Scott
F. W. Stewart
H. A. Anderson
A. L. Davis
T. G. Dial
F. Hamak
G. King
S. J. Nickols
C. R. Russ
W. R. Simmons
L. A. Strange
R. W. Tabor

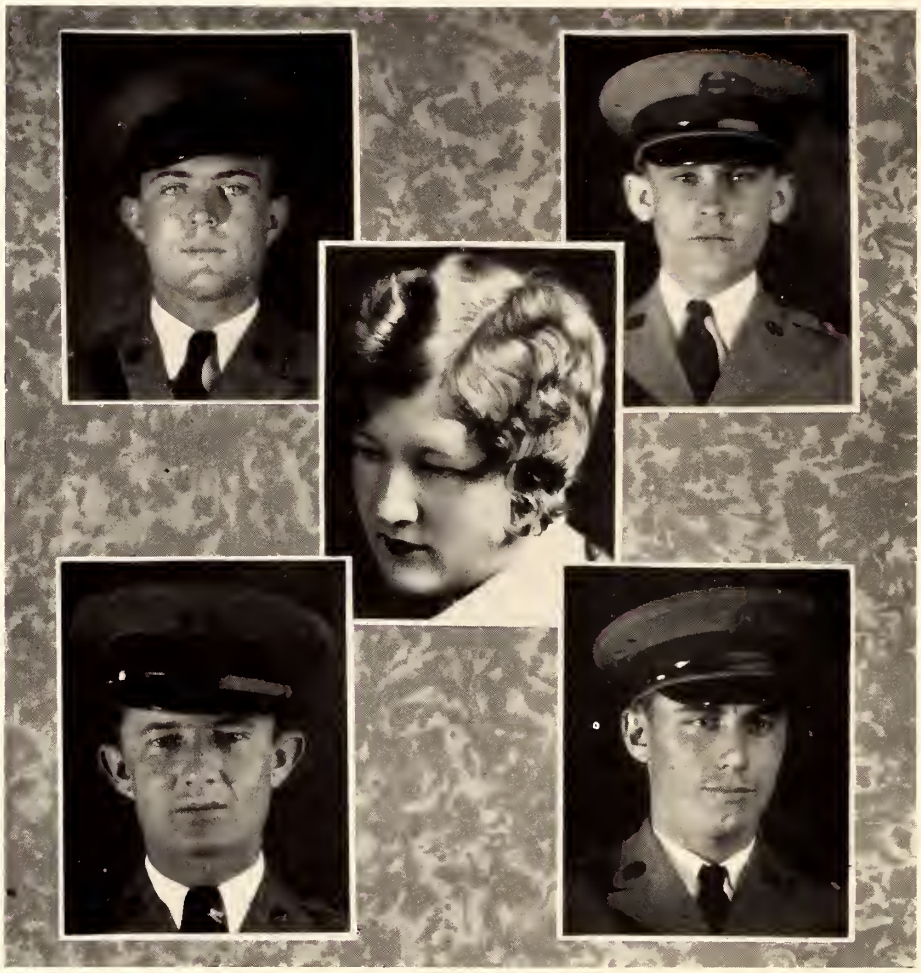

Company "B"

Officers in Command

T. C. Ryker . . . . . *Captain*
R. H. Henderson . . . . . *First Lieutenant*
Miss Maree Hamil . . . . . *Sponsor*
W. S. McClellan . . . . . *First Lieutenant*
O. Hunt . . . . . *First Lieutenant*
J. O. Cagle . . . . . *First Sergeant*

Second Lieutenants

O. L. Bates J. B. Poole

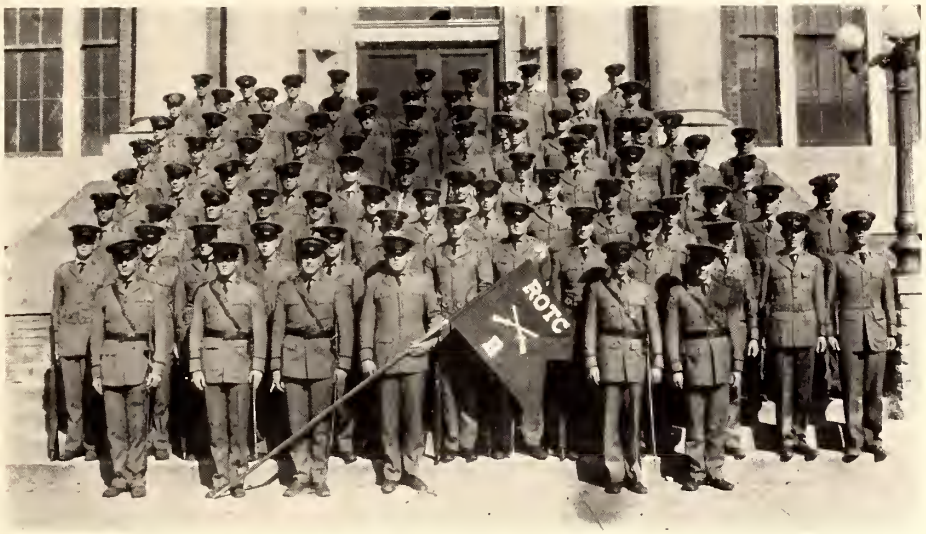

Company "B"

Sergeants

J. O. Cagle
S. R. Daws
L. R. Drane
W. P. McNutt
E. H. Frederick
H. L. Sparkman
J. S. Lucade
J. S. Sudduth

Roster

C. N. Anderson
D. C. Coley
F. O. Drummond
G. D. Green
J. C. Josey
H. B. Parker
H. T. Rainwater
C. L. Smith
S. L. Winston
N. Callihan
R. O. Cox
D. W. Grafton
P. S. Lanier
J. Lyman
W. L. Sallis
E. C. Bearry
T. B. Collum
F. E. Edwards
W. C. Haughton
F. W. McNease
W. J. Pernell
J. C. Richardson
J. I. Turnipseed
H. C. Wiseman
J. T. Cannon
L. L. Davis
F. M. Hobby
T. T. Lawrence
E. C. Martin
R. Smith
E. M. Carpenter
J. H. Crigler
W. E. Elliot
O. L. Hunt
W. H. Merrell
S. Peskins
B. T. Robinson
J. A. Watts
H. E. Ball
W. T. Clark
L. E. Dawson
R. A. Jenkins
B. M. Leigh
L. H. Moseley
H. D. Stroud
T. W. Coker
O. R. Crowley
H. E. Fortenberry
C. D. Huston
J. T. Oberschmidt
F. M. Prince
L. R. Rouse
J. F. Weeks
L. A. Barnett
C. A. Cox
F. C. Dutcher
L. L. Landruth
T. E. Lundy
G. C. Pylant

Company "E"

Officers in Command

S. D. Sumerford . . . . . *Captain*
Miss Maggie Shelton . . . . . *Sponsor*
R. A. Byars . . . . . *First Lieutenant*
J. S. Hull . . . . . *First Lieutenant*
B. C. Stephenson . . . . . *First Sergeant*

Second Lieutenants

T. E. Ashley
C. M. Kyzar
O. L. Smith
C. O. Weeks

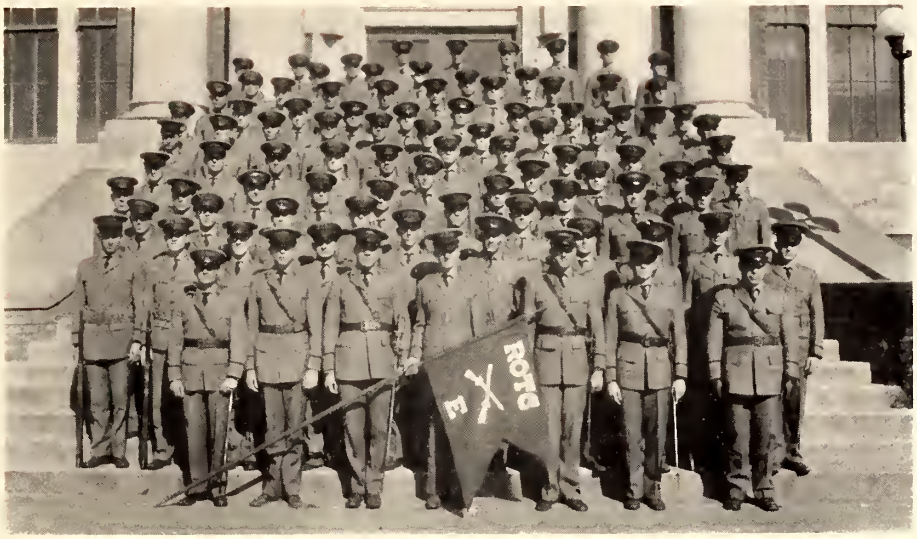

Company "E"

Sergeants

J. S. Ard
H. A. Moore
M. E. Hill
W. L. Newton
J. M. Skipper
C. D. Melton
G. B. Nutt
B. C. Stephenson
I. E. Miles
B. D. Pepper

Roster

W. A. Adams
E. A. Bridges
J. F. Clayton
A. R. Gaston
E. C. Johnston
L. H. Nixon
G. E. Reid
J. S. Whitfield
T. A. Breland
P. A. Clark
M. B. Douglass
F. W. Gunn
J. R. Nabors
C. F. Randle
L. E. Ruth
J. C. Sinclair
E. T. Turnipseed
L. B. Barber
N. I. Brown
L. L. Cowart
T. A. Hester
K. E. McCoy
R. W. Pearson
E. J. Simmons
G. B. Allen
B. S. Canon
R. L. Cook
C. B. Dykes
M. S. Hicks
T. H. Patton
T. Rhodes
M. R. Ryals
R. L. Sistrunk
P. H. Vance
P. E. Bates
H. N. Callihan
H. L. Dodd
P. J. Hightower
W. C. McDuffie
N. R. Purvis
H. S. Walker
E. N. Amos
B. C. Carter
E. L. Davis
D. W. Fortenberry
W. Mathis
D. M. Pennebaker
W. H. Rhodes
C. T. Seale
M. W. Smith
J. B. Watkins
T. E. Blue
C. P. Carothers
F. S. Fitzgerald
H. Johnson
H. W. Myatt
O. D. Redden
O. O. Watkins
J. R. Aycock
C. A. Chittom
W. W. Davis
C. S. Greaves
J. T. McMinn
K. B. Presley
T. P. Russell
A. L. Shepard
R. L. Thatch
W. C. Williamson

Company "F"

Officers in Command

R. L. Smith . . . . . *Captain*
R. C. Phillips . . . . . *First Lieutenant*
Miss Gussie Dale Chapman . . . . . *Sponsor*
R. L. Barrett . . . . . *First Lieutenant*
T. B. Plair . . . . . *First Lieutenant*
J. H. Carter . . . . . *First Sergeant*

Second Lieutenants

F. H. McCaleb W. A. Grissom

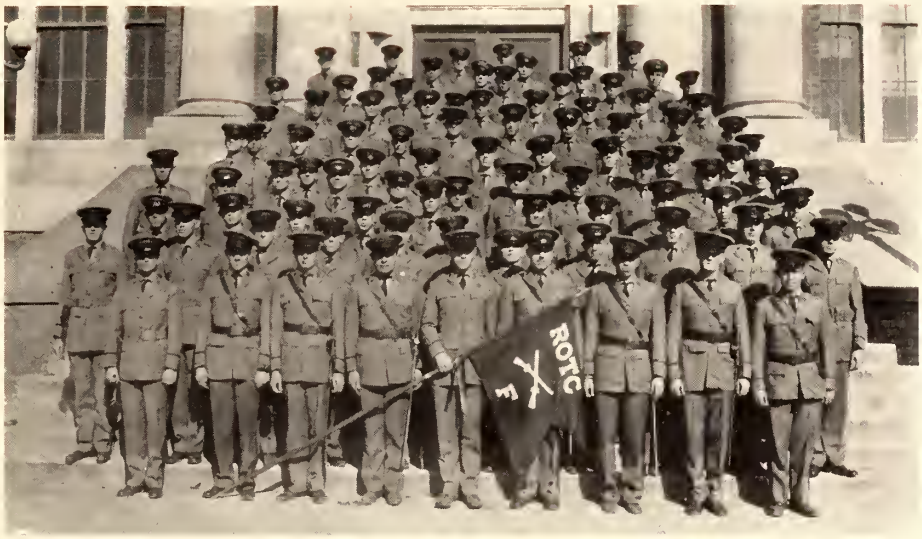

Company "F"

Sergeants

V. E. Ahlrich
D. Herrington
J. H. Carter
R. L. Pike
T. W. Crawford
V. C. Harris
L. D. Harrison

Roster

R. R. Blue
L. H. Bryan
L. R. Farish
T. F. Henderson
A. B. Kelley
W. E. Moseley
C. E. Rouse
J. O. Thompson
J. A. Whigham
K. Becker
R. F. Boyle
W. M. Carter
J. R. Dean
D. T. Grimes
J. C. Holland
R. L. Kincaid
C. F. Lynch
J. F. McGehee
P. S. Milton
L. E. Nicholson
T D. Richardson
A. C. Shands
H. B. Streetman
B. H. Whitfield
F. W. Yates
E. Brooks
M. R. Calder
H. H. Gambrell
J. P. Horton
C. E. Lumpkin
S. S. Owen
N. E. Speights
L. E. Thompson
C. V. Barlow
C. G. Boone
E. N. Brinson
J. K. Cochran
V. R. Dixon
J. R. Haynes
F. L. Houston
R. D. King
J. P. Mason
F. T. McGough
J. T. Moore
C. D. Pittman
L. L. Rodgers
R. H. Sikes
J. H. Tample
V. C. Williamson
G. C. Brown
M. C. Campbell
W. D. Guest
S. N. Johnson
R. W. Manar
W. Y. Parker
W. H. Storm
D. C. Vandevere
J. R. Barrett
R. W. Boone
F. Brougher
L. M. Coody
W. Gabanass
L. L. Haynes
M. Hudgins
J. C. Long
O. R. McCoy
S. M. McReynolds
C. P. Moseley
J. F. Pylate
D. S. Rosemond
C. E. Simmons
D. Townsend
P. A. Wilson
J. E. Brown
J. O. Cook
J. L. Hay
J. A. Johnston
J. D. Moody
E. Riggan
S. W. Stowers
B. Walker
A. O. N. Blessitt
J. W. Boswell
W. M. Browning
F. G. Craig
H. O. Graham
J. M. Hill
B. T. Hurst
H. C. Luna
L. E. McElroy
F. F. Mellen
R. A. Needham
C. E. Quekmeyer
R. W. T. Sawyer
L. A. Smith
J. D. Watson
J. Witt
J. V. Witt

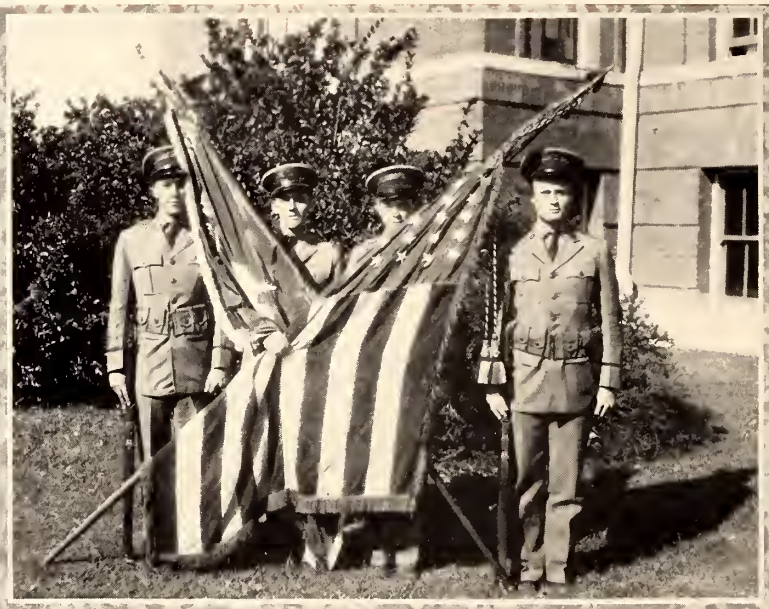

THE COLORS AT A&M

THE COLORS AT BARRANCAS

The Second Battalion Staff

R. S. Kersh . . . . . *Major*
C. R. Stark . . . . . *First Lieutenant Adjutant*
F. P. Welch . . . . . *First Lieutenant Personnel Adjutant*
J. F. Banks . . . . . *First Lieutenant Athletic Officer*

Battery "I"

Officers in Command

C. S. Allen . . . . . *Captain*
O. Evans . . . . . *First Lieutenant*
Miss Agnes Kennedy . . . . . *Sponsor*
A. Francis . . . . . *First Lieutenant*
C. D. Baine . . . . . *First Lieutenant*
W. T. Burt . . . . . *First Sergeant*

Second Lieutenants

J. R. Black
C. A. Boone
W. L. Hartsfield
C. E. James
E. M. Smith

Battery "I"

Sergeants

E. R. Allen
C. W. Burch
C. E. Guice
A. W. Peale
G. I. Allen
W. T. Burt
J. C. Moore
P. L. Betzner
T. R. Cooley
E. B. Ogden
J. R. Boyd
J. A. Page
R. D. Gladney

Roster

T. D. Bounds
J. H. Campbell
G. F. Crozier
W. P. Gill
H. E. Hurst
N. J. Law
C. L. Parker
W. R. Phillips
T. J. Stokes
J. A. Wax
O. Winningham
E. Barksdale
F. E. Conoway
J. B. Gallaspy
G. W. Howard
H. L. Mack
W. H. McDaniel
C. E. Price
T. J. Reeder
T. H. Rubenstein
E. T. Thames
J. S. Buchanan
C. B. Chadwick
J. W. Dement
H. H. Godsey
J. G. Kerley
T. S. Lewis
A. H. Peale
J. C. Risher
H. R. Stumbaugh
D. T. Webb
R. L. Jordan
A. H. Bullard
W. C. Cozine
E. D. Guy
H. M. Ivy
L. E. Martin
M. Parker
J. C. Priester
L. P. Ricks
C. B. Sawyer
V. B. Wallis
C. M. Word
B. V. Butler
J. A. Collins
K. B. Davis
J. J. Gulledge
W. A. Ladner
J. G. Martin
S. Peale
T. G. Roberts
H. Sullivan
J. H. Wells
J. F. McNeill
J. R. Burnett
B. E. Droke
W. L. Head
.C A. Johnson
A. Marshall
W. H. Pennington
R. W. Ray
E. B. Robertson
J. G. Smith
J. E. Wheeler
J. T. Young
H. E. Byrne
H. M. Craig
L. A. Funchess
R. N. Hollingsworth
J. L. Langford
M. J. Mathews
E. F. Phillips
W. E. Steitenroth
M. F. Tullos
J. L. Wells
C. T. Ames
W. Chapman
H. T. Ferguson
D. A. Helms
J. B. Lusk
D. S. McClanahan
L. M. Platte
R. M. Redhead
A. Rogers
V. W. Smith
R. H. Wood

Battery "K"

OFFICERS IN COMMAND

W. R. CAUSEY . . . . . *Captain*
V. B. CAGLE . . . . . *First Lieutenant*
MISS MARGARET BOSTWICK . . . . . *Sponsor*
J. E. HARTNESS . . . . . *First Lieutenant*
J. L. BISHOP . . . . . *First Lieutenant*
B. M. CAMPBELL . . . . . *First Sergeant*

Second Lieutenants

J. T. EVANS
T. O. STARK
H. C. LUCAS
R. L. THOMPSON
R. A. OLIVER
B. H. REYNOLDS

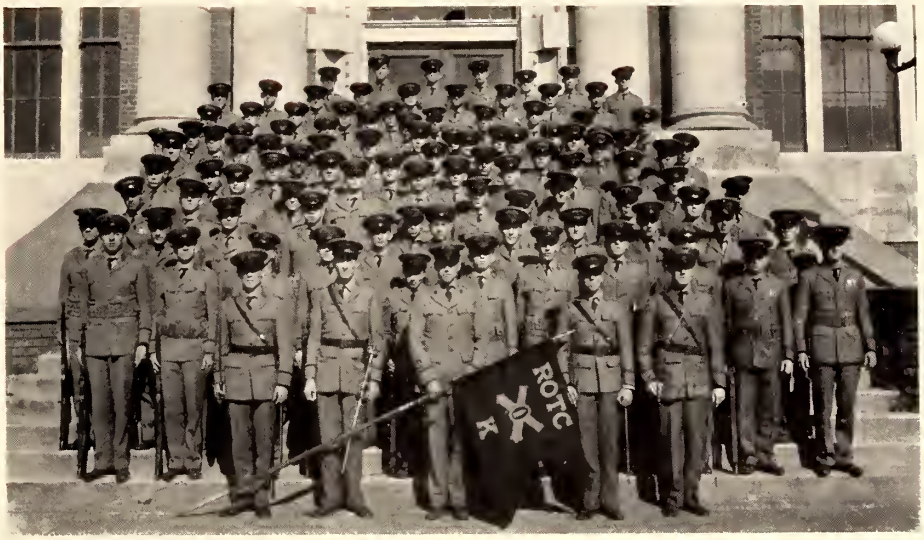

Battery "K"

Sergeants

G. J. Barton
A. M. Blackwood
C. W. Brabston
C. E. Burrell
H. H. Cato
H. G. Conerly
J. R. Cowand
D. T. Fenwick
G. B. Fenwick
W. F. Gant
J. O. Guyton
M. W. Hannon
J. G. Hattox
J. C. Lutz
D. E. Magee
J. F. Moore
L. L. Walker

Roster

F. S. Arnold
K. E. Brown
J. A. Fuqua
W. I. Grisham
F. H. Lacey
W. T. Lovelace
J. R. Naugher
J. S. Sabine
R. C. Stockett
F. F. Wiggington
F. F. Becker
W. W. Caldwell
J. D. Causey
J. L. Davis
W. L. Dunaway
J. S. Harris
W. I. Lewis
R. D. McKenzie
G. M. Sadka
L. M. Stubblefield
E. H. Whitaker
J. P. Barton
F. F. Conner
W. P. Gearhiser
O. D. Hogan
B. L. Lauchley
R. W. McCollum
H. T. Phillips
R. F. Smallwood
W. B. Todd
A. J. Anderson
H. A. Bernhardt
R. N. Cannon
T. E. Chandler
R. J. Dempster
D. R. Gillon
F. W. Hosmer
J. W. Lindsey
J. E. Newsom
R. D. Sivley
D. W. Thomas
W. H. White
R. S. Blaize
J. C. Droke
O. D. Goad
H. N. Hood
J. M. Leigh
O. H. McFarland
J. L. Rogers
R. T. Smith
J. C. Tremoulet
D. M. Baker
G. Block
M. A. Carson
A. L. Cook
J. W. Doiron
H. E. Golden
W. E. Jones
C. C. Martin
J. P. Pittman
W. B. Slay
D. R. Towns
W. L. Wood
J. C. Bradford
J. B. Enochs
P. W. Godard
L. A. Hull
P. Lockhart
M. L. McKee
E. A. Richardson
C. L. Stevens
.K M. Walcott
F. L. Barnett
F. H. Boone
C. C. Cassels
V. T. Crawley
E. C. Doty
A. J. Goodwin
R. L. Lenoir
H. V. Mahan
T. A. Randle
W. C. Smith
L. J. Vincent

Battery "L"

Officers in Command

J. E. Phillips . . . . . *Captain*
R. D. Ramsey . . . . . *First Lieutenant*
Miss Elizabeth Ross . . . . . *Sponsor*
J. H. Barnett . . . . . *First Lieutenant*
J. W. Stewart . . . . . *First Lieutenant*
L. L. Stokes . . . . . *First Sergeant*

Second Lieutenants

E. L. Bailey
G. S. Lee
A. L. Carpenter
W. C. Lowe
Dewitt Jones
H. M. Reid

Battery "L"

Sergeants

R. S. Armstrong
M. H. Guess
J. T. Lusk
E. H. Cook
N. R. Holland
W. D. Morgan
R. R. Fairfax
F. Jenkins
W. Pappenheimer
P. A. Frederick
G. L. Lemon

Roster

F. P. Bounds
E. B. Burkett
W. B. Colbert
W. H. Fox
H. F. Grant
H. W. Meeks
J. E. Netz
W. F. C. Ricks
L. H. Webb
W. A. Becker
C. L. Cox
T. E. Dismaker
T. M. Hand
W. A. Johnston
G. E. Lewis
J. L. Mattox
E. M. Perry
I. M. Seaman
W. E. Srite
P. L. Tatum
H. W. Webb
G. W. Branton
G. G. Burks
C. O. Dooley
J. J. Francis
R. S. Johnson
L. E. Moody
J. E. Ott
R. T. Sansom
H. H. Wolfe
A. Clark
J. E. Cox
C. C. Gilliam
W. E. Holmes
H. W. Kidder
C. R. Lillybridge
E. E. McCoy
D. L. Pettigrew
B. W. Shackleford
C. H. Stanley
E. T. Thompson
E. P. Williams
F. M. Broome
M. Caldwell
H. Dufore
T. B. Geoghegan
J. M. Lecroy
J. S. Moore
H. Porter
J. R. Showers
G. T. Alexander
T. H. Clark
C. O. Dickerson
J. J. Gilmore
J. B. Johnson
C. H. King
C. M. Mangum
H. L. McIngvale
A. J. Pickering
J. F. Simmons
J. H. Summers
J. H. Timberlake
W. H. Wilson
F. S. Bruce
C. C. Cassels
S. D. Favara
T. T. Hurst
G. W. Martin
R. L. Morrison
S. B. Powers
V. H. Smith
A. L. Becker
W. W. Cooper
J. F. Dilworth
B. M. Greene
L. W. Johnson
R. N. Lay
J. J. Martin
H. A. Melliwain
J. T. Seale
H. L. Smith
T. H. Suttle
C. F. Travis
C. R. Woods

Military Band

Officers in Command

M. F. Nelson . . . . . *Captain*
Miss Caroline Herbert . . . . . *Sponsor*
R. C. Hearon . . . . . *First Lieutenant*
L. M. Eikner . . . . . *First Lieutenant*
T. L. Carter . . . . . *First Sergeant*

Second Lieutenants

I. W. Brown — S. K. Culp — R. R. Davis
D. H. Wise

Military Band

Roster

W. B. Chambley
C. F. Henning
J. R. Nance
W. Wells
S. P. Cagle
L. M. McDougal
C. F. Mincher
W. E. Thrailkill
H. E. Stubblefield
I. S. Coe
R. C. Weems
J. T. Caldwell
F. F. Mellen
R. W. T. Sawyer
W. B. Baker
I. W. Brown
E. H. Cook
S. K. Culp
E. T. Heard
V. R. Liddell
W. C. Praaher
M. D. Trotter
H. E. Ellard
V. R. Liddell
G. L. Robinson
M. H. Moore
R. S. Cox
G. W. McCarter
H. D. Oakley
J. T. O'Neal
J. R. Jordan
J. W. Gregory
D. S. Shuttleworth
H. S. Chilton
L. L. McCord
T. D. Tatum
W. C. Barnwell
J. M. Campbell
J. L. Cooper
R. R. Davis
C. F. Henning
J. E. Lufkin
A. A. Rimmer
B. M. Turner
E. T. Heard
H. C. Moffit
J. B. Stacy
N. J. Andre
G. A. Chancellor
L. M. Mills
J. M. Speck
A. F. Martin
J. M. Caldwell
J. A. Martiniere
R. O. Austin
F. G. Craig
F. L. Price
R. E. Turner
F. S. Batson
J. B. Chapman
E. L. Cowan
J. A. Harvey
A. P. Kooyman
J. R. Nance
C. H. Rugg
D. H. Wise

The Rifle Team

First Row: H. G. Conerly, E. C. Cook, T. W. Crawford, J. E. Phillips (Captain), R. E. Hates, C. D. Baine, A. P. Trotter.

Second Row: W. T. Lovelace, J. E. Oswalt, B. H. Whitfield, R. H. Wood, H. L. Moak, J. O. Thompson, C. E. Rouse.

Third Row: J. E. Marble, H. M. Reid.

The Mississippi A. and M. Rifle Team will fire in seventy-eight challenged matches this year. Of that number, forty-one have already been fired and thirty-five of the forty-one have been heard from. The results so far are as follows:

	Opponent	*A.&M.*
University of Delaware	3147	3429*
Georgia School of Technology	3545	3429
University of Porto Rico	3298	3429*
Cornell University	3580	3429
Culver Military Academy	3599	3429
Johns Hopkins University	1727	1758*
Georgetown University	3369	3429*
Alabama Polytechnic In.	Forfeit	3429*
Carnegie Tech	1833	1758
Western Maryland College	1711	1734*
University of Maryland	2560	2518
University of South Dakota	3369	3525*
Emory University	3188	3525*
Virginia Polytechnic Institute	3456	3525*
University of Wyoming	3370	3525*
Gettysburg College	1293	1307*
University of Dayton	3577	3567
University of Kentucky	3514	3567*
University of Cincinnati	3610	3567
Ohio State College	3476	3567*
Oregon State College	1844	1793
Louisiana State University	3672	3567
University of Akron	3576	3567
Massachusetts Agri. College	3157	3567*
University of Minnesota	3598	3603
DePauw University	3366	3603*
Wofford College	Forfeit	3603*
University of Alabama	3484	3603*
University of Vermont	3419	3603*
Ouachita College	3066	3603*
Iowa State College	3451	3603*
University of Michigan	Forfeit	3603*
Rutgers University	3284	3603*
Connecticut Agri. College	1749	1825*
Mass. Institute of Tech.	1768	1825*

Twenty-four of the matches reported so far have been won, and in the late matches it seems that the team is getting its aim almost perfect.

*—Match won.

VARIETY

BEAUTY

Miss Sarah Gordon Turner

Miss Marianne Nance

Miss Camille Penix

Miss Willanna Buck

Miss Bertha Leigh

Miss Nancy Brittain

Miss Grace Crawley

Miss Margaret Bostwick

And then they'll take the album up, and turn
The pages slowly, talking,
And find the pictures that I could not burn,
And ask me, "Who is that?"
I shall, laugh, mocking
Carelessness—"Oh!" I shall answer pat!
"Oh, a girl I used to know," and catch the thread
Of talk, and go on talking,
Watching the page drop over, heavy as lead.

—*From the Blue Baboon*

FAVORITES

IRENE PRICE
ELLIE SANDERS
TOMMIE LOU GILL
OLIVIA WILLIS
LOUIE CARRAWAY
MARCELLA PONDER
MINNIE ALLEN

ELLA STUART BROWN

GENIE ACKLEN

CATHERINE McFARLANE

ANNIE LAURIE KENNERD

BILLIE DAWSON

ANNIE STANLEY

SADIE HOVIOUS

ELOUISE CLARDY

LILA SAULS

MILDRED GILL

ELIZABETH FOTS

BLOUISE CASE

LORENE RAYBURN

LOU WEEMS

BERT SCRIVENER
CLARKE SMITH
NELL McDONALD
GAY JOHNSTON
BEATRICE WILLIAMSON
EDITH McILWHIN
FOREST ALLEN PEATHER

Men who laugh at danger, will you let the stranger
Take from you the victory?
Men of might and muscle, jump right in and hustle,
And win through to victory.
Onward, onward, plunge against the foe,
Forward, forward, the Maroon and White must go—
Maroon team, we know you'll sweep the field before you
And bring home the victory.

ATHLETICS

The Cheer Leaders

Bill Rogers . . . . . *Head Cheer Leader*

Assistant Cheer Leaders

Harvey Cook — Charlie White — Jack Edmondson

Wiseman
Pittman Holliday
Dabbs Ashcroft
McClellan Weir
Ruby Harris Allen
Stone Chadwick
Burkes Jack
Huffman
Summerour
Webb
Hartness
Kyzar
Dickson

Vandevere
Craft Geoghegan
Bridges Ryker
Banks Hunt
Gilmore
Gregory
Pickens
Mathews
Frederick
Christopher
Brooks
Eiland
Carley

The "M" Club

Football

Wiseman, Harris, Summerour, McElveen, Banks, Pittman, Bridges
Vandevere, Chadwick, Weir, Dickson, Gregory, Smith, Brooks
Dabbs, Burkes, Allen, Ashcroft, Pickens, Geoghegan, Stone
Christopher, Mathews, Craft, Carley

Basketball

Holliday, Harris, McElveen, Chadwick

Baseball

Huffman, Hartness, McClellan, Harris, Webb, Gregory, Ruby, Eiland

Track

Ryker, Gilmore, Frederick, Kyzar, Hunt, Byars, Banks, Cooper

Managers

R. E. Geoghegan, *Track and Basketball*

W. W. Jack, *General Manager*

HANCOCK DAUBER CHADWICK CHADWICK NOBLE

The Coaches

"Coach "Chad" has held the athletic reins so long around here that he is almost a tradition to A. and M. graduates. He has by his coaching and his direction of athletics placed the teams of A. and M. in an enviable position in athletics of the South.

Coaches Hancock and Dauber may well be taken as a unit; for it has been "John and Ray" around here ever since the two big men first became Southerners from the North. During their two years here they have had varying success with their teams; but never have any men exercised the influence for fair and hard play that these two have in their dealings with A. and M. men. They are popular with athletes and the garden variety of students alike—and watch out, Ole Miss; for the Ainem boys will fight for them.

Every spring the field up on Hardy Hill dries off and Coach Dudy Noble goes up to look things over. Then the rest of the spring is spent in taking a crew of baseballers that everybody feels will surely lose a wad of games due to inexperience; and turning the boys into a bunch that usually beat everybody in sight at least twice. That's the way he generally works—that and teaching freshman football players to "hit 'em in the britches."

Gene Chadwick, after losing the chance to become one of the season's greatest stars, due to his oft-discussed ineligibility, did his best for A. and M. in assisting with the coaching and scouting of the football season. We could go on and say lots of nice things about this boy; but he is the sort of fellow who does not believe in personal parades.

Walter Jack, Athletic Manager

Walter Jack is finishing his second term as Athletic Manager for the A. and M. teams. The fact that the athletes have elected him to this position for the second time is proof enough of his interest in the teams, his ability, and his popularity with the wearers of the "M." Certainly there is no more loyal backer of our othletic teams, and certainly no man could have given better service as Manager than has "Witherspoon."

TRACK

Captain Mullins

"Bill" Mullins enjoys the peculiar distinction of being elected captain of the track team before he had earned a letter, he being kept out of varsity competition by an unfortunate siege of appendicitis in the Spring of 1927. He came back strong, though, to show the world his ability in captaining the 1927 Cross Country and 1928 Track and Field squads.

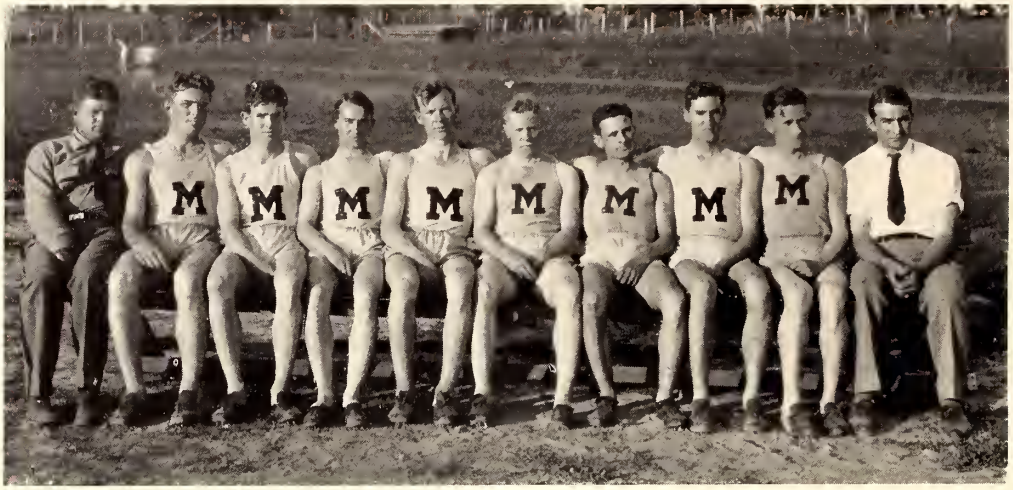

THE CROSS COUNTRY SQUAD

CROSS COUNTRY

The cross country team of 1927 was a well-rounded group of distance men who easily won their only dual meet and placed far up in the annual Birmingham Road Race. Captain Bill Mullins began in the first few days of school to work with his squad of some twelve or fifteen men. Along with these were a good number of sprinters and weight men who wished to get in a bit of practice before the opening of the regular track season in the spring.

The team, composed of Captain Mullins, Byars, Floore, Cooper and Brown, were the victors in a dual meet held at Mississippi College on the Homecoming Day of that institution. This course has often proved a Jonah to A. and M. teams in the past; but the 1927 squad came home with the desired result tucked away in favor of Mullins and Company.

The Maroon team took third place against heavy competition in the Birmingham Road Race; the same men competing in this event had won against the Baptists, and were there with a hard and ready fight. But the A. and M. boys fell short of their cherished desire of cinching for us the Birmingham Athletic Club trophy; we are one of the three schools having two legs on this cup, and if grit and fight mean anything the trophy case at A. and M. will some day in the near future be found to contain this coveted honor.

As this copy goes to the printer, the strongest cross country team that has been at A. and M. in the writer's four years is losing the chance to compete in the annual Road Race, which is discontinued this year on account of financial difficulties. The 1928 squad, under the able leadership of Captain R. A. Byars, has won its only dual meet of the season by taking the first six places in a meet held on the local track with Mississippi College; Ryker, R. Brown, Byars, Hannah, McReynolds, Kyzar, finished in the first six places for A. and M. in the order named. The other three A. and M. men entered came in directly after Price, of Mississippi, who placed seventh.

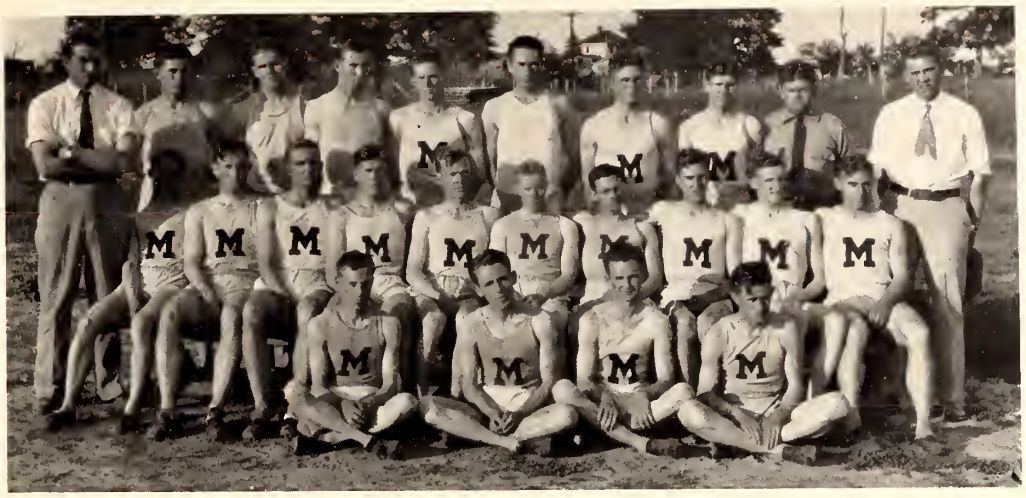

THE TRACK AND FIELD SQUAD

THE 1928 TRACK SEASON

The Maroon trackmen won a hard-fought meet from the Mississippi College Choctaws to start the 1928 season. Superiority of the home talent in the weight events and middle distances saved the day for A. and M. after it had seemed for the greater part of the afternoon that we had had a sad day. Adams, the Choctaw hurdle star, was high point man of the day, winning high and low hurdles, second in the broad jump, and second in the hundred. Gilmore and Worthington were one and two in the quarter mile, while Mississippi made a strong bid for first in this event. Byars and Cooper turned in A. and M. wins in the half and the mile, while Charlie Kyzar was making his usual take-off of the broad jump honors. Banks won the javelin throw and tied with Bamberg for the high jump; and to complete the afternoon's performances, the home boys' relay team, composed of Worthington, Brown, Allen and Gilmore, took the mile relay in 3:38.

The two-mile and four-mile relay teams took fifth and sixth places, respectively, at the Georgia Tech Relays in Atlanta. Kyzar, entering at the last minute in the meet, took fifth place in the broad jump. The next meet scheduled was with Tulane; and after the Orleanians had spent the day watching it rain here, it was decided that the meet would be a water carnival—and it was too cool yet to start water carnivalling.

Our ancient and honorable rivals from the University of Mississippi were the visitors for the next meet, which turned out to be a very pleasant afternoon. Ole Miss jumped to an early lead when her sons took both places in the two dashes and first in the high hurdles. The turning point for A. and M. did not come until the twelfth event, when we gathered in both places in the high jump and first in the broad jump. Then the University lads garnered both places in the toss of the javelin—and the score was: Ole Miss, 55 1-2; A. and M. 56 1-2. That left the score of the meet to be settled by the relay teams. The A. and M. freshmen were run in this race so our varsity would be sure to put out; and when noses were counted at the finish line a

Maroon named Billy Gilmore was first; a baby Maroon named Davis was about 20 yards behind; and an Ole Miss student who didn't matter much was about a mile behind the frosh. So all was well as the sun and the University went down together.

Gilmore and Kyzar of A. and M., taking two first places each, were tied with Young of Alabama for scoring honors of the Alabama dual meet. A. and M. exhibited her usual superiority over Alabama on the track by winning all the running events except the two-mile, which was taken by the crack distancer, Luny Smith, who made a last-second spurt to overcome the lead of Ryker of A. and M. Charlie Kyzar won the jump handily, although he did not eclipse his leap of the Ole Miss meet, when he broke the field record by jumping 22.95 feet. The A. and M. team, winning eight firsts and nine seconds to compare with Alabama's six firsts and five seconds, won the meet by a 67-45 score.

The final event of the season was the Southern Conference meet, held in Birmingham. Entering in only six events, the Maroon team earned ten points to tie Georgia and Virginia Polytech for fifth place. Gilmore was third in the half mile, and Byars placed sixth. Kyzar, in the broad jump, was beaten only by the mighty Ed Hamm of Georgia Tech. Frederic tied the Georgia and Georgia Tech contestants for second place in the pole vault, with the bar at twelve feet. Ryker and Floore placed sixth and seventh in the two mile run.

Among the freshmen out for spring track work, those who made the best promise for the future were: Waites, Davis, and Stowers, in the quarter and half; Hannah and Wells, in the half and the mile; Brown and Bridges, in the dashes; Palmer in the high jump; and Ratcliff in the pole vault.

BASEBALL

Captain Priester

Ralph Priester was elected by the team as Captain, and at the close of the season was also voted the most valuable player in the Maroon lineup. Steady, aggressive, and versatile, he certainly deserved the honor the players conferred on him. Priester was the surest hitter who has played for A. and M. in recent years.

The 1928 Baseball Season

Sharkey Eiland, pitching his first game for the Maroons of Mississippi, turned back the Jersey City Skeeters in good fashion, striking out eight men during the afternoon. Thompson, Priester, and Pappenheimer starred for the A. and M. team at the bat and on the field. Good fielding was shown by both sides, something unusual for an early-season game, which may account for the low score, 4-3. The second game of the season was with the Meridian Mets of the Cotton States League; Meridian used three pitchers to A. and M.'s two, to win the game, 10-7. The Dudy boys tied the strong professionals three times before the Meridian team could break away to win. Hartness, a sophomore, showed a new sort of bat work that accounts for scores, and shared a part of Priester's batting honors.

Wonderful pitching on Eiland's part; but a wobbly defense at critical moments, gave the first game of the Illinois series to the visitors, 1-0. Illinois was not so lucky in the next encounter, as the Ainem boys tightened down after a night's rest, and, playing behind the keenest assortment of curves Lefty Harris has exhibited lately, proceeded to tag the Illi out, 10-2.

The Iowa bunch hung around one day while it rained water, and played around the next day while it rained hits from Mississippi bats all over Hardy Field. The Maroons worried eleven hits out of three pitchers, to win the old ball game, 8-5. Peggy Armour, Soph noisemaker, shut up for a while and shut the Iowans down with two hits and eight be-seateds during the first six innings, until Eiland relieved him.

A group of jolly, good-natured boys came down from Wisconsin to get warm, and while they were warming up the Noblemen had no trouble in cooking their respective geese, 13-2 and 4-1. This brace of hit-fests marked the end of the Big Ten invasion, with the Maroon team winning every game played with the Northerners except one.

Then the Conference competition started; the A. and M. team, in two campus games with Florida, won by scores of 6-2 and 5-4. In the first game Priester and Thompson donated the Maroons a brace of base-dusters, while Beck dusted 'em off once for the Florida crew. The second game was a real contest for the Nobility; Coach Dudy used four pitchers to stop the Gators, and even then it was a forced score that spelled victory for the Maroon and White.

Taking to the road for a pair of games with Tulane, A. and M., in the first game, hammered out sixteen hits from the offerings of two Louisiana hurlers to take the candy, 12-4. But the eight-game winning streak of the Maroon-clad was broken in the following set-to, Tulane waking up and handing the boys a 9-2 beating, with nothing to console themselve swith except a Priester-made home run.

At Baton Rouge the team indulged in a real ball game, a duel between Eiland and Smith, with the latter winning, 1-0. Smith had a no-hit game on ice until Jelly Thompson got up in the ninth with two out and tapped out a single to mess up the playhouse. Coming back like Bulldogs will when they get kicked, the Mississippi boys chewed up L. S. U. for a 13-0 score the next day. Gregory pitched a steady game, allowing five scattered hits and ushering five men to their seats.

Then came the first of the Ole Miss series—the Ole Miss men simply played a better brand of heads-up baseball in the opening game, and succeeded in winning, 3-1, although they were out-hit 7 to 3. Priester's bat work was the only saving feature of the A. and M. side of the ledger. Scoring on two singles and an error in the first inning, the University team secured an early lead in the second game. They increased this lead in the third, and the Maroons finally lost, 6 to 5, after a valiant uphill struggle during the latter stages of the game. This left the count two to nothing for the up-state lads with two games at Oxford remaining.

Alabama then came to the campus for a couple of matinees, and got two points more than a tie for their efforts on two successive afternoons. The weakening of the A. and M. pitcher after a commanding lead in the earlier stages of the game caused the loss of the first, 9-7. Both teams got thirteen hits in this weird struggle, which incorporated almost every peculiar situation ever heard of in baseball. In the next fracas, the Maroon team, for the first time in nine years, lost its last campus game of the season. Gregory was wild in the first inning just long enough to allow the 'Bama boys enough runs to win the game; from then on his pitching was superb.

Continuing the Alabama feud at Tuscaloosa, the Noblemen followed the usual procedure of the previous few games by letting themselves get beat, 13-12, the A. and M. boys making seventeen hits and Alabama fourteen. Five pitchers were used, and Tankersley won the game for the 'Bama clan by knocking a homer in the eighth with the score knotted, twelve all. The Maroon hosts found themselves in the curtain game of the series, dropping the Alabama squad by a 2-0 score, and supporting Gregory wonderfully throughout a masterfully pitched game. This victory seemed to predict bad things for the University.

When the Maroons met Ole Miss at Oxford on Monday, after they had waited Friday, Saturday and Sunday for the rain to stop, they sat on the up-stage—no, up-state lads for a 6-5 win. The kindly weather man again intervened on Tuesday for the Ole Miss boys; so the Noblemen had to leave on account of approaching examinations. Thus the Maroon team lost the chance to tie the University squad due to the bob-tailed series—but they would never have been satisfied with simply **tieing** Ole Miss; so what's the worry, anyway?

THE VARSITY BASEBALL SQUAD

Results of the 1928 Season

A. and M. . . 4;	Jersey City . . . 3	A. and M. . . 7;	Meridian 10
A. and M. . . 0;	Illinois 1	A. and M. . . 10;	Illinois 2
A. and M. . . 8;	Iowa 5		
A. and M. . . 13;	Wisconsin 2	A. and M. . . 4;	Wisconsin 1
A. and M. . . 6;	Florida 2	A. and M. . . 5;	Florida 4
A. and M. . . 12;	Tulane 4	A. and M. . . 2;	Tulane 9
A. and M. . . 0;	L. S. U. 1	A. and M. . . 12;	L. S. U. 0
A. and M. . . 1;	Ole Miss 3	A. and M. . . 5;	Ole Miss 6
A. and M. . . 7;	Alabama 9	A. and M. . . 4;	Alabama 6
A. and M. . . 12;	Alabama 13	A. and M. . . 2;	Alabama 0
A. and M. . . 6;	Ole Miss 5		

Freshman Baseball

The freshman baseball squad played eight games during the season, winning four from T. M. I. and losing four to the Alabama rats. One of the latter was a no-hit, no-run game for Singetin, the Alabama freshman star. There were a large number of men out for the squad, and among these the best material for the future were: McDuffie, Harmond, Causey and Hairston, pitchers; Enlow, Vandevere, Favara, Dement, Godsey, Dyess, Wax and Johnson, in the field.

FOOTBALL

Captain Pickens

To Captain Walton Pickens goes the honor of being the hardest fighter ever to lead the Maroons. Walton seldom carried the ball; but his fierce tackling and fine interference were the outstanding features of the play in every game.

THE FOOTBALL SQUAD

First Row: Jack, Standifer, Allen, Harris, Pappenheimer, Stone, Carley, Harmon, Bridges.

Second Row: Lewis, Mathews, Vandevere, Burkes, Pickens, McElveen, E. Brooks, Smith, J. Brooks, Byrne.

Third Row: Weeks, Pittman, Dickson, Dabbs, Ashcroft, Summerour, Geoghegan, Weir, Banks, Christopher, Wiseman.

The 1928 Football Season

The football season of the past year could hardly be classed as a howling success; but the Maroons played some real football in spots and certainly played through the last lap of their schedule in grand style. We won't attempt to explain the almost utter collapse of the team in their early games because we realize that it is an impossibility to account for such a form reversal in an apparently near-championship eleven. However, we feel that quite a lot was taken from the team when Captain Gene Chadwick was declared ineligible just before the opening game. Not that Gene was a whole team himself; but his presence in the line-up seemed to add that confidence that is necessary in keeping together any winning combination. Glancing through the schedule, we find that the Maroons dropped into a lethargy during the Tulane game that continued through the L. S. U. battle. Then they suddenly found themselves at Michigan State and played real football till the final gun of the season.

Ouachita College opened the season on Scott Field, September 29, and were defeated by the score of 20-6. The A. and M. team showed some very good playing, although it was evident to some that they were not living up to pre-season hopes. There was one good feature noticed in this play, however—the team, for the first time in several years, was a team that was not materially strengthened or weakened by the substitution of any one man. And Ouachita had given us many strenuous afternoons in times past; so we still looked for a really good season. Hughey Bridges and Ed Allen did some nice running, and Jim Weir and McElveen played a fine defensive game in the line.

Tulane came next on October 6 in Jackson, at the dedication of the new Municipal Stadium. The result of the dedicatory afternoon was a complete rout of the Mississippi lads; almost the entire Maroon team played way off form; so the New Orleans boys went home with the long end of a 51-6 score. Bill Banker and his blonde backfield were a bit too hasty for us, and scooped most of the glory; but our own Bill Pappenheimer chiseled out a special niche in the day's occurrences with a perfect 65-yard dash around end to score the A. and M. touchdown.

Rammer-Jammer, Rammer-Jammer, Million Dollar Band and all, the Capstone lads from Alabama came over the following week-end to stage a return performance of the great Tulane Tragedy. Still off color, but fighting like all sixty, the home boys succumbed to a merciless Tide of those giants that only Alabama can grow—46-0; but the boys were getting better.

Going again to Jackson, the Maroons encountered L. S. U. in the classic feature of the Mississippi State Fair, October 21. If it had not been for a jumping-jack in white who was directing the cheering on the L. S. U. side, most of the A. and M. boys would have been down-hearted over the journey down to the capital. Oh yes, the score—31-0 for L. S. U.

The boys got good and mad during the next week's practice, and trampled on a doggone good freshman team for a 39-6 win on the following Saturday. It seemed that they had at last found the co-ordination and fight that they had been needing all along, and things began to look good.

The Ainem boys went north and went wild to fight Michigan State to a standstill on the 3rd of November. Pappenheimer was the star of the day for the Southerners; and Jerry Harris is still being discussed in East Lansing, Michigan, for the way he snatched the ball out of the air in the closing minutes of play to give us a 6-6 tie with the team that made Michigan University get up and go a few days later.

On November 10, the Maroons demonstrated before a bunch of Dads and Grads that they were wide awake and coming, by outfighting the crack Centenary Gentlemen. The final score was 6-6, the tieing touchdown for A. and M. again being made by a Jerry Harris shoe-string catch in the last few seconds of the fray. And it was Dallas Vandevere who threw the pigskin to him.

On the next Saturday, in Birmingham, the Maroon team played their best game of the season to smother Auburn's "Plainsmen," 13-0. Hughey Bridges and Jerry Harris made the game lots more one-sided than 13-0 seems, carrying and catching at will, with the backing of a good-as-gold bunch of linemen. Johnnie Banks and Pittman crashed through time after time to spill the Auburnites, and Carley and Pickens were not at all averse to packing the ball through the line for consistent gains.

And then we came to the classic of the year—the Quest of the Golden Egg. Dope was in favor of the One-Point Specials seven different ways—but they were playing A. and M., and that put things on a different basis. The day and the crowd were a riot of color, but the game itself was a riot of an entirely different sort. The score-board favored first one team and then the other throughout the contest, with the balance finally settling on a 20-19 victory for the University of Mississippi. Another one-point Thanksgiving, and that one point was so highly doubtful that it can cerainly not be classed as an overwhelming triumph for the visitors. A crowd estimated at around 13,000 was kept in a continual nervous tension throughout the see-saw battle.

And in conclusion, may we express the opinion of every loyal member of the student body—the football crowd, from Captain Pickens down to the smallest scrub, are heroes all, and the highest compliment that we could pay them in appreciation for their grim fight throughout a most discouraging season would not equal the example they have set for us as a team of fighting men.

Edward Allen

Quarterback

Ed is a fast, shifty back who possesses everything that it takes to make a ball carrier really good. His lack of weight is no handicap—for proof, watch him perform next fall.

William Ashcroft

Tackle

Hoover is a dependable linesman who will be back in the fall to help make the best team ever. Big, fast, and furious, that's "Ashes" all up and down. And for blocking kicks—oh, boy!

John Banks

Tackle

Johnnie is one hundred per cent fight at all times. He came in like a house afire at the close of the season to prove his worth and win a letter. His teammates call him the hardest hitter on the squad.

Edward Bridges

Quarterback

Bridges is the Winged Mercury around here. When he gets the ball and starts out, you can never tell what he's going to stop at. Generally, it is the goal line; for this boy really checks out.

Jim Brooks

Tackle-End

Jim is good at tackle, or he is good at end. He always puts out his best wherever he is playing; so that makes his work plenty good for anybody. His loss to the team will be felt in the fall.

H. Burkes

Halfback

This Sophomore is a real pass snatcher and a fine running back as well; by the time he gets to his Senior year, our fondest dreams of his pass-grabbing will all have come true.

George Carley

Quarterback

A brilliant Sophomore back who will continue to show his wares in the future. George is fast, shifty, and can really hit a man when it is his turn to tackle. Something good for our next-year hope chest.

Chris Christopher

End

Big, fast, and willing to spill anybody's interference, Christopher has made his presence felt. Getting a fine chance for play this year, Chris has developed into a man we will hate to lose in June.

Dooley Dabbs

Tackle

Dooley is a tall, rangy linesman who can and will reach over the line to snipe opposing backs before they reach the line of scrimmage. Full of fight—and coming back.

Dick Dickson

Guard

Big Dick is not a flashy player; but, oh boy, he's always there in the pinches. And that little habit of being there has made him another man the squad will miss at the call next September.

Roy Geoghegan

Guard

A big man who is as hard as he is big. He's always in there making those 215 pounds count in favor of the A. and M. College. Genial and level-headed, Geoghegan has been a real factor in the good line work of the past season.

Jerry Harris

Halfback

Jerry is one of the best pass-takers around here; his catches against Auburn, Centenary, and Michigan State were timely and welcome, to say the least. We hope to see him back for next fall.

Homer Lewis

End

He's big; but his nickname is "Pee Wee." And in the opinion of Coach Hancock, he was one of the outstanding ends of the South. Lewis is a smashing, hard-fighting player who puts his all into every set of signals.

Miller Mathews

Tackle and Guard

Another good Sophomore—big, fast, and a regular demon when it comes to getting his man. Watch for him during the next two seasons; for he is going to be among those present and in action.

"Red" McElveen

Center

Red does everything a good center is supposed to do. He is a wizard at sifting through the line, and one of the South's best at breaking up passes. He was named as all-State center for last season.

"Shorty" Smith

Guard

Three years of fine football play; that is the record of "Shorty" Smith. Always there—and always fighting; we can remember a game with L. S. U. when Smith had to crawl to his feet after each play; but he fought right on. Graduation will lose him for the team.

"Dutch" Stone

Fullback

"Dutch" does the line plunging for the Maroons—and how! Built near the ground, and full of grit and power, he can hit a line and really make his presence felt. And coming back.

A. R. Summerour

Tackle

Summerour is a steady, plugging lineman, hard as nails and always where the fight is hottest. Long and big as they make 'em, he can buck up to most anybody and stand his ground in the approved Ainem fashion.

Crymes Pittman

Guard

Truly, Pitt is as smart a man as ever wore the Maroon jersey. Add to brains a lot of speed and fight, fight, fight, and you have the attributes that have made steady, conscientious Pittman a doggone good player.

William Pappenheimer

Quarterback

"Pop" is one of the most feared and effective backs in the Southern Conference. With his peculiar, shifting gait and his natural running ability, he has made us a great ball carrier. And he is only a Junior now.

Dallas Vandevere

Half and Full

A whooping good Sophomore who is fast enough and heavy enough to back a line or "bust" one. Good at long passes, "Vandy" should develop into a real threat for the Maroon and White before his football days are over.

Jimmie Weir

Guard

Big Jim is a combination of plenty of fight, plenty of size and plenty of good football. He doesn't mind dumping the opposition onto the cold, cold ground, and is big enough to repeat the process. And he, too, is coming back.

R. C. Wiseman

Center

Although he was unfortunate in being here at the same time McElveen was, that little item didn't keep Wiseman from showing his stuff at every opportunity. The enemy always knew he was in the game, and perhaps often wished he wasn't so much in earnest.

The Freshman Football Season

The "Bullpups" of the past season were far and away the best team, from the point of promising future varsity material, that A. and M. has had for several seasons. Four games were played, resulting in one tie, two defeats and one win. One of the losses was to the Maroon varsity and could not be properly classed as a regular first year game. The Pups opened their season with the varsity on October 27, and were defeated by the score of 39-6 in a game that was hard fighting all the way for the varsity team. Two of the counters of the upper-classmen came as a result of breaks, and the bulk of their points were due to freshman miscues. Chapman, dependable back for the first year men, picked up a fumble early in the game and ran 85 yards for the first score of the afternoon.

The L. S. U. "Baby Bengals" were next encountered, on November 3, in Baton Rouge; the result was a 7-7 tie. From all reports the Pup line held like iron whenever the enemy backs came near scoring. Baker, flashy half of the Maroons, caught a pass and galloped through a broken field for 40 yards and a score. Sikes, stellar quarter, dashed hither and yon during the course of the afternoon.

The Baby Tide from Alabama came next on schedule, the Pups taking them handily by a 53-13 score down at Scott Field on November 16. From the outset it was apparent that the bigger "Rats" were no match for the fighting Maroon lads, who began scoring early and stayed late. Sikes loped 30, 40, 50, and 60 yards for scores, being ably assisted by Lewis and Lenoir. White, fighting tackle, smeared almost every play attempted by the red-shirted Alabamians.

The schedule was terminated in Gainesville, Florida, on November 24 with the small-size 'Gators of the Grape Fruit State. The result was 28-18 in favor of the Reptiles, and a complete upset of dope. It is highly possible that the first-year men let down at the first of the battle and took things easy until it was too late. With the score standing 28-0 against the Bullpups, Doiron, substitute quarter, gathered the team together and scored 18 points before the final whistle. Time and again did this diminutive back electrify the stands with his super-human dashes.

As was stated before, while not making such an impressive record, the first year men should give Coach Hancock much to work with for the next three years. An abundance of fast backs and several dependable linemen should enroll for their second year next September.

BASKETBALL

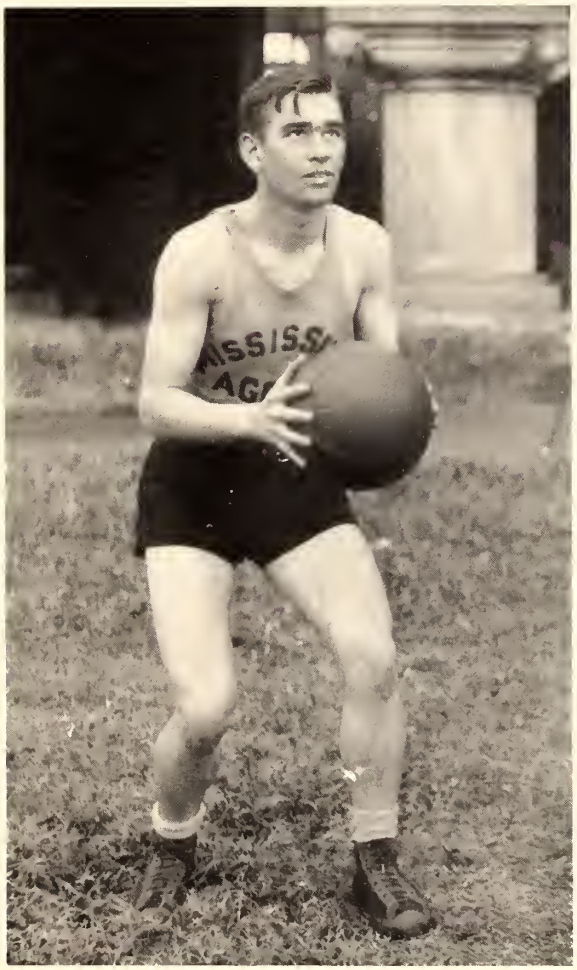

Captain "Jerry" Harris

One glance at this indomitable, wing-footed streak of lightning is enough for anyone to decide that he is a player who will fight to the end to lead his teammates to victory. As agile as a cat and a natural basketeer, Jerry always impressed it upon his opponents that he had been in the game. His outstanding shooting, under the basket and in mid-court, always made him a dangerous threat, and he never failed to break into the scoring column.

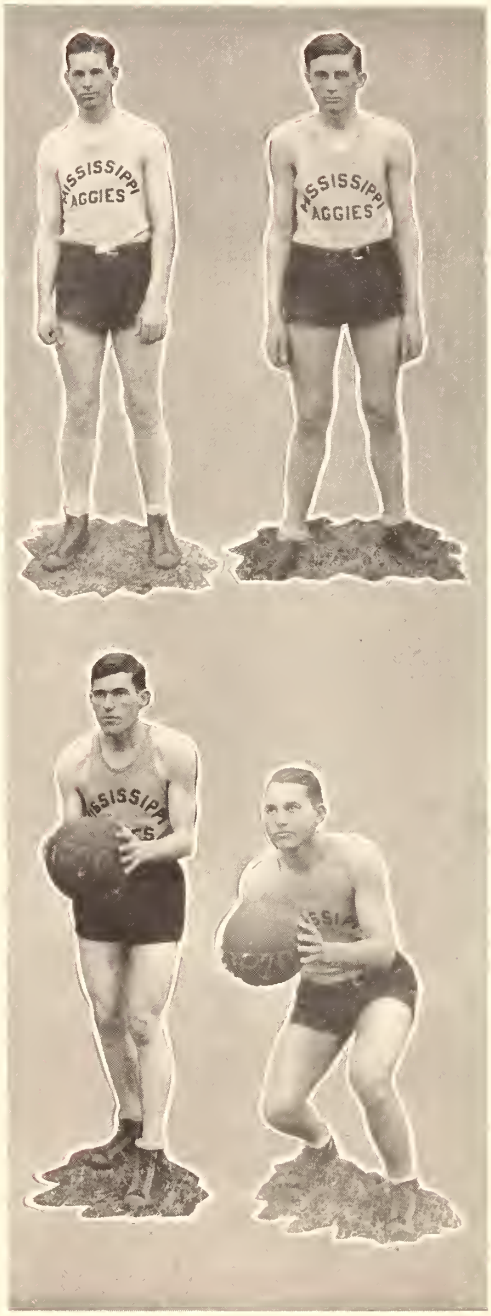

Grady Holliday

An excellent floor worker, and a basket-shooting fool, Grady Holliday was truly an important cog in the 1929 quintet. Bui't along the lines of an ideal basketeer, "Hooligan" was one in every sense of the word. If he ever got his sights set on the basket, it was simply too bad for the enemy; for, once started, he rarely stopped until his part of the score had pyramided. A good all-round player, and perhaps the most accurate goal tosser on the squad.

Frank Prince

In Prince, Coach Dauber seems to have found the makings of another Harris. A flash on the floor and an accurate shot at the wicker, Frank has wonderful possibilities in the cage game. Although he did not get many chances to show his ability during the season, he has a bright future, and we look to him for an excellent forward next year.

B. D. Pate

A flash on the floor and an accurate shooter, Pate was as valuable a reserve as the Maroons had. He could always be depended on to supply the needed points in a tight place, and to try to stop him under the basket was useless.

H. Burkes

Not a flashy player; but one to be depended on in a close fight, Burkes was a valuable Sophomore. His ability on the offensive and his work under the basket contributed greatly to the strength of the team, and the contribution was so outstanding that it cannot be soon forgotten.

Monroe McElveen

"Red" was the kind of center that you read about; a fighter for the tip-off at center; a dependable shot; and a real scrapper under the wicker basket. He received the praise of all who saw him play because of his relentless work from the first whistle till the final gun, and it can always be said that he never quit fighting.

"Doc" Collum

Collum was the sort of guard you'd bet your last nickel on. He was a steady player, and when he shot the score keeper usually marked up a pair for the Maroons. A dependable man to tend the goal, and a deadly man at long shots, "Doc" was good enough to please anybody.

William Pappenheimer

"Pop" was a hard-working, conscientious player, and much credit is due him for his undivided and sincere work to strengthen the five. He was ever ready to spring into anyone's place, and he could be depended on to fill it in a capable manner.

"Buzz" Walker

Just a Sophomore, but a player that all his opponents could not forget, Walker was without a doubt the most outstanding guard on the 1929 cage team. He was the type of player who does the thing everybody hopes someone will do, when it seems impossible to do it. If the chance wasn't there, he made made it; and somehow or other he always came out on top. He was an expert at working the ball through the opponents' defense, and his dashing crip shot was too hasty for the enemy to handle.

The 1929 Basketball Season

On the whole, the Maroon basketball record for 1929 was rather disappointing. Out of a total of twenty-two starts, the Bulldogs were able to take only eight victories. In the Conference circles, they grabbed five wins out of thirteen games, and won only one series without a question. The Maroons split series with L. S. U., Alabama, and Ole Miss, and lost a series to Tulane and to Kentucky. But there are several games in this accounting that we will always remember for the way the Bulldogs fought against odds and won gloriously. We had a fighting team, and they played like fury on more than one occasion, to win the admiration of the fans.

The season began with a road trip to Nashville, Chattanooga, and Birmingham, before the Christmas holidays. The boys got off to a bad start against the Ramblers in Nashville, and were not able to chalk up a win in any of their games of the pre-holiday season.

Beginning 1929, the bunch journeyed up to Memphis for a set-to with the Triangles. The first game was a safe and sure win for A. and M., and the second was awarded to the Memphis crew by a one-point margin.

Beginning their college competition, the Bulldogs were hosts on January 11 and 12 to another good-looking Choctaw squad who took little pains to try concealing their desire to annex a few Maroon scalps, as has been their wont in the past. Well—they got the scalps; but they got them by such a close shave that it was almost a peeling. The scores were 31-28 and 24-21; this was an indication that we were coming up; and the Maroon hopes began to rise.

The following week-end, the Bulldogs entrained for New Orleans, where they gave battle to a very strong Greenie crew that insisted on rolling its wave all over them; and when the foam had settled the Maroons had lost two more battles. Oh, yes—25-30 and 18-27. From New Orleans, the Maroons ambled up to Jackson, where they resumed hostilities with the Mississippi College basketeers in a couple of highly satisfactory performances. In both of these games the Bulldogs showed a great improvement in form and proceeded to slash up the Clinton gentlemen by giving them a brace of lickings, 26-14 and 25-23.

Next, the Commodores of Vanderbilt came down for an engagement. The Bulldogs ran hog wild, and with twenty-two points very graciously contributed by Holliday, had little trouble in treating the home-folks to a real old-time victory. The Ainemmers looked good enough for anybody this time—and how they did fight!

A howling, tearing Kentucky Wildcat crew invaded the Bulldog den next for a two-game series, and as soon as they landed on all four feet, right side up, the fur began to fly. We are really proud of the first game—tied scores, close guarding, and all those things you love to write about; but the Cats "froze" us out of a possible victory with a 25-23 win. The following night in Jackson the Kentucky lads must have been pepped up over something, for they ran all over us for a 32-14 score. Mebbe somebody fed 'em some Blue Grass.

Then we were hosts to the basketball gentlemen from the University. These boys came over with everything but good intentions against the Maroons, and if our trusty basketeers would have permitted, they would have galloped back to their homes with both scraps. But that presiding genius who looks over our destinies would not have it so; and the Ole Miss team left under the smartings of two thrashings, 32-30 and 28-26. Both of the games were thrillers from start to finish, and never have the Maroons or the Mississippians fought harder than they did that week-end. The Bulldog crew rose to their highest form of the season in turning back a team that was equally as good.

A quick jaunt into the Sugar Bowl of Louisiana netted the Maroons a split series with L. S. U. The Mississippi team won the first fight by a decisive 26-16 score and dropped the second by a like margin, 39-29.

Unfortunately, the Maroon team lost the services of Collum, and found Walker seriously injured, just before the second Ole Miss series. These are not excuses—and records will show these men did not play at Oxford. The loss to the squad of the two valuable players mentioned was a severe one, and no doubt played a very important part in the rout of the Maroon team by the up-staters. Both games went to the Ole Miss five by decisive scores.

The University of Alabama was the Maroon's last opponent before the tournament at Atlanta; the result of two games was an even break. The Crimson eked out a 30-28 victory on their own court, and the Bulldog crew repaid them in kind at A. and M. the next night with a 22-21 beating. Collum was still out of play due to an operation for mastoids, and Walker was far from being in good condition.

The Maroons drew a quince in the form of North Carolina University, as their assignment for the first round of the S. I. C. tournament play . . . and it seems that those boys still remembered putting us out of the running in the final round way back when the Seniors here were Freshmen. Fighting hard and giving their all, the Bulldog band could not stave off the powerful Tarheels, rated among the top-notchers in pre-tournament standing. And thus ended a hard-fought season for a valiant group of fighting men of A. and M.

THE BASKETBALL SQUAD

Back Row: Collum, McElveen, Burkes, Holliday, Dauber
Front Row: Pappenheimer, Pate, Harris, Walker, Prince

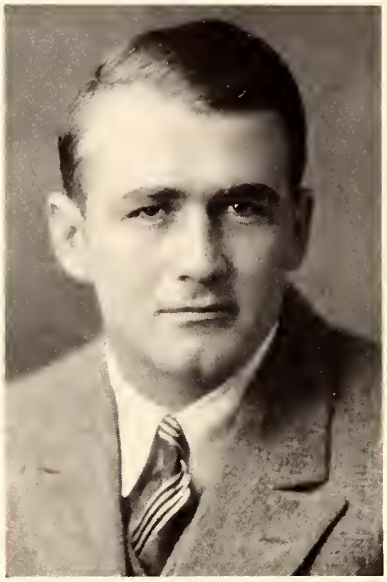

R. E. Geoghegan

Basketball and Track Manager

Roy is serving his second year as basketball manager, and is manager of the 1929 track squad. And he functions perfectly, unless someone asks him to tell the ladies they will have to move so the team can sit there—he is a bit embarrassed under those conditions. Seriously, though, "Go" has given untold help to the squad in attending to the managerial duties at the gym, and it will be hard to find someone who will work as faithfully and conscientiously as he has.

And here we wish to give credit where credit is due—credit to H. E. Hurst for stepping into the breach at the last minute and writing the copy for the basketball section. He is due the praise for this section, and the Staff wishes to announce it here. Or, if you want to fuss about the section, we will refer you to the basketball manager.

ORGANIZATIONS

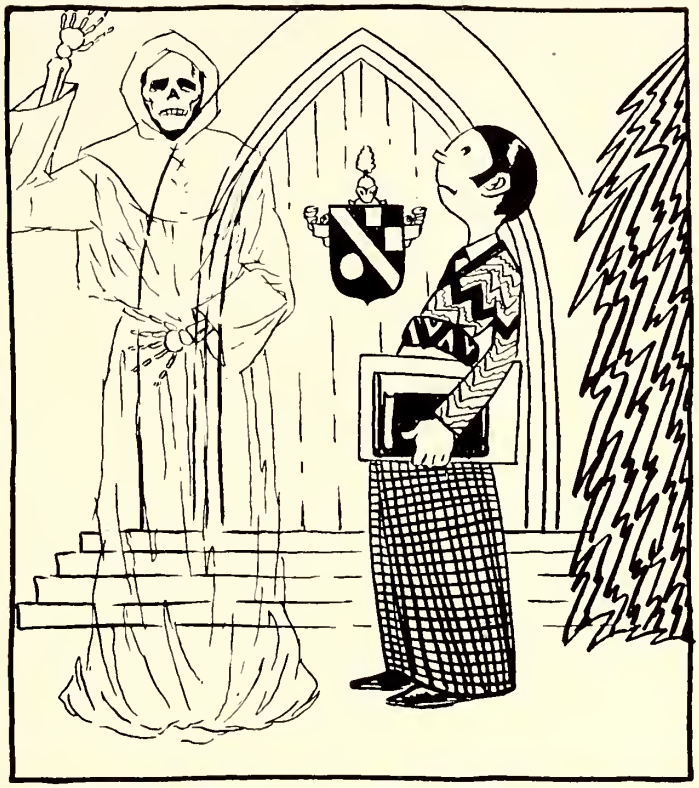

FRATERNITIES

Kappa Alpha

Founded at Washington and Lee University, 1865.

Colors: Crimson and Old Gold *Flowers:* Magnolia and Red Rose

Beta Tau Chapter

Established December 3, 1927

Fratres in Facultate

J. M. Beal, Ph.D. E. S. Towles, M.A.

Fratres and Promissi in Collegio

Class of 1929

H. L. Lobdell
V. H. Turner
M. H. Bell
J. C. Herbert
R. S. Field
F. R. Patterson
S. W. Slaughter

Class of 1930

J. C. Bridges V. A. Herron

Class of 1931

J. S. Moore
R. L. Morrison
J. D. Hannah
W. C. McDuffie
S. L. Winston
R. H. Wright

Class of 1932

W. W. Cooper
F. W. Yates
H. S. Chilton
J. W. Doiron
C. T. Ames
J. T. Moore
L. P. Ricks
P. A. Clark
D. M. Baker
G. W. Howard
J. H. Temple
B. M. Leigh
H. D. Oakley

Pi Kappa Alpha

Founded at the University of Virginia, March 1, 1868.

Colors: Garnet and Old Gold *Flower:* Lily-of-the-Valley

Gamma Theta Chapter

Established September 17, 1927

Fratres in Facultate

E. L. Lucas J. T. Fain

Fratres and Promissi in Collegio

Class of 1929

L. O. Cooper
W. J. Snowden
R. S. Kersh
M. H. McCormick
T. G. Salmon

Class of 1930

W. F. Barksdale
D. T. Fenwick
H. H. Cato
G. B. Fenwick
W. D. Morgan
J. O. Guyton
B. M. Campbell

Class of 1931

J. M. Leigh
A. B. Kelly, Jr.
R. C. Stockett
H. H. Godsey
D. C. Vandevere
J. H. Byrd
F. E. Conaway
K. E. Brown
J. E. Netz
J. L. Langford

Class of 1932

E. T. Thompson
C. L. Cox
R. N. Lay
E. M. Ward
W. T. Clark
C. E. Quekemeyer
J. B. Pearce
C. R. Russ
T. D. Richardson

The George Rifle Company

Founded at Mississippi A. and M. College in 1904.

Officers

R. D. Ramsey . . . . . *Captain*
W. H. Pickens . . . . . *First Lieutenant*
E. B. Chadwick . . . . *Second Lieutenant*
A. J. Watson . . . . . *Secretary*
Miss Almyra Hogan . . . . . *Sponsor*
Miss Mary Esther Sulzby . . . . . *Maid*
Miss Edith Davis . . . . . *Maid*
Miss Virginia Reynolds . . . . . *Maid*

Members and Pledges in College

Class of 1929

J. D. Mullen
J. A. Harvey
W. H. Utz
H. R. Lewis
J. L. James
B. H. Reynolds
J. W. Scales
L. E. Gibson
M. F. Nelson
J. W. Eckford

Class of 1930

M. J. Stone, Jr.
J. O. Cagle
W. R. Valentine
W. H. Sudduth, Jr.
R. Puckett
R. S. Armstrong

Class of 1931

E. A. Bridges
H. R. Blair
J. L. Johnston
J. Edmondson
S. B. Powers
B. L. Lauchly

Class of 1932

W. B. Pucket
V. T. Rhyne
T. H. Patton
Roy Thomas

Sigma Phi Delta

Founded at Mississippi A. and M. College in 1925.

Colors: Red and Black. *Flower:* Red Rose

Fratres in Facultate

T. G. Gladney H. W. Stevens N. M. McCorkle

Fratres and Promissi in Collegio

Class of 1930

A. N. Francis
D. H. Ratcliff
E. F. Cater
J. W. Webb
J. B. Girdler
A. M. Wynne, Jr.

Class of 1930

J. H. Bryan
W. R. Ellis
A. A. Rimmer
J. C. Moore
W. E. Gilmore
W. W. Caldwell
E. R. Allen
S. W. Eiland
L. H. Stone

Class of 1931

H. N. Hood
J. W. Dement
E. M. Howard
L. H. Bryan
V. R. Liddell
J. R. Nance

Class of 1932

R. L. Lenoir
J. C. Sinclair
D. S. McClanahan
A. R. McConnell

Delta Sigma Tau

Founded at Mississippi A. and M. College, December 13, 1926.

Colors: Blue and White *Flower:* White Rose

Fratres in Facultate

H. P. Neal
J. F. Stauffer

Fratres and Promissi in Collegio

Class of 1929

R. R. Davis
H. C. Lucas
L. M. Eikner
W. C. Prather
T. E. Latimer
T. B. Plair

Class of 1930

E. H. Cook
E. H. Frederic

Class of 1931

G. L. Carley
E. T. Heard
G. F. Crozier
H. E. Hurst
J. P. Cooper
J. S. Sabine

Class of 1932

M. S. Hicks
R. E. Turner
B. T. Hurst
B. J. Jones
E. E. McCoy
A. F. Martin
R. D. Sivley

Delta Sigma Tau was installed as Alpha Delta Chapter of Beta Kappa on April 25, 1929.

Pi Gamma Delta

Founded at Mississippi A. and M. College, Octboer 13, 1926.

Colors: Black and Gold *Flower:* Golden Rod

Fratres and Promissi in Collegio

Class of 1929

H. H. Wolfe
J. C. Harris
W. J. Huffman
W. S. McClellan

Class of 1930

P. E. Gregory
D. C. Peteet
R. S. Brown
D. R. Hendley
L. B. Felder

Class of 1931

S. D. Favara
J. T. Lamb
W. B. Chambley
F. L. Enlow
E. B. McCool
W. F. C. Ricks
W. L. Cook
J. H. Wells
W. L. Wells

Class of 1932

W. A. Becker
W. A. Johnson
L. E. Dawson
L. M. Mills
T. E. Dismukes
P. L. Tatum
H. C. Tipton
W. H. Wilson

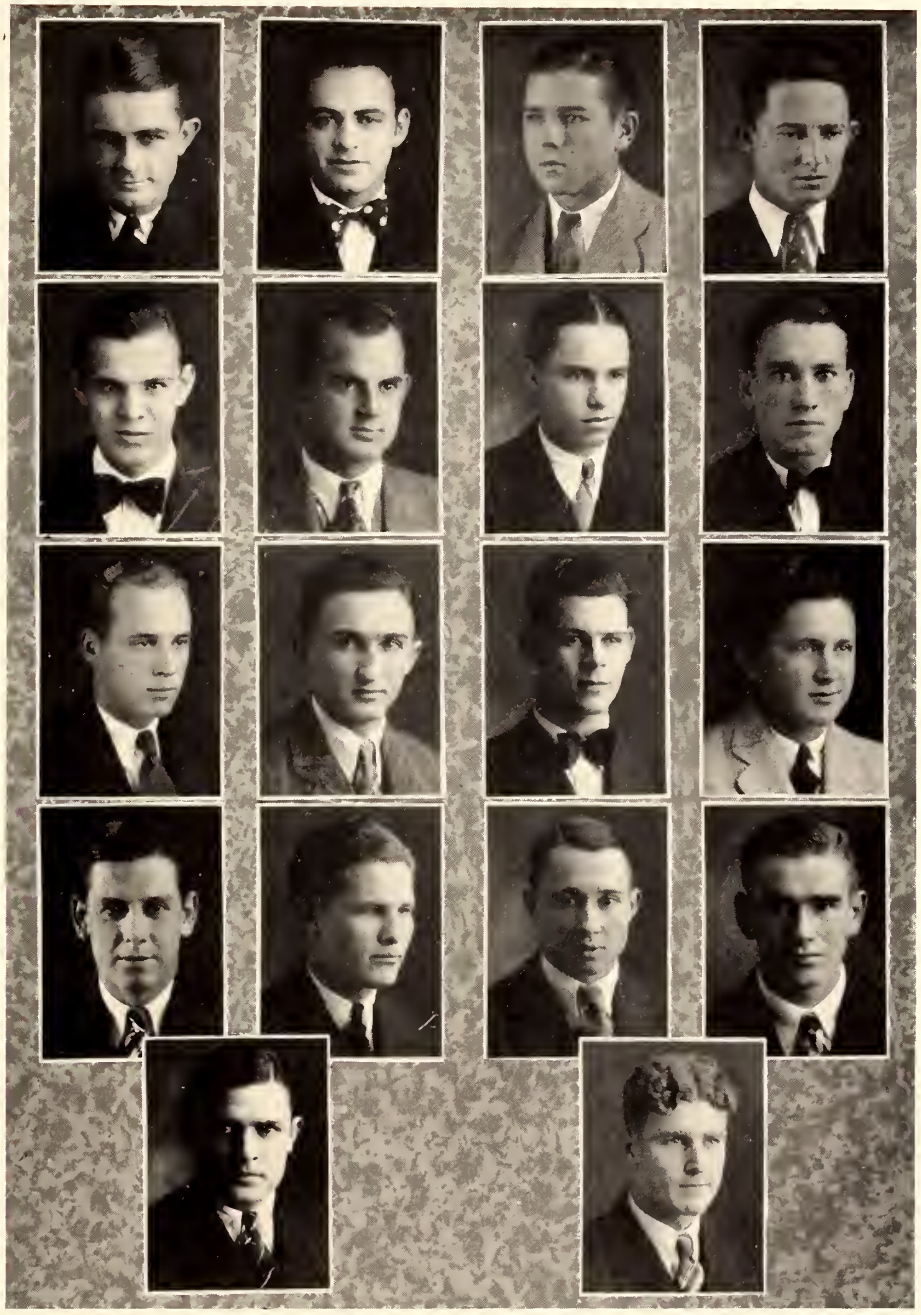

Kappa Sigma Theta

Founded at Mississippi A. and M. College, November 13, 1927.

Colors: Gold and Black

Fratres in Facultate

Dr. A. B. Butts — Ben F. Hilbun — Prof. H. P. Cooper

Fratres and Promissi in Collegio

Class of 1929

J. T. Anderson
T. O. Stark
A. F. Young
H. P. Sullivant
T. Craft
W. J. Coffey
R. L. Thompson
C. L. Priester
R. E. Hays
C. R. Stark
A. G. Wurz
W. N. Rogers
J. E. Hartness
P. E. Watts

Class of 1930

W. D. Hemphill
W. S. Pigott
H. L. Sparkman

Class of 1931

J. H. Crigler
J. F. Weeks
H. W. Meeks
B. Harrell
J. G. Bennett
L. E. Moody
C. L. White
C. C. Standifer

Class of 1932

A. L. Becker
B. N. Greene
F. F. Becker
W. E. Holmes
K. F. Wurz
F. C. Dutcher
J. C. Priester

Kappa Gamma

Founded at Mississippi A. and M. College, October 26, 1927.

Colors: Blue and Gold *Flower:* Pink Carnation

Fratres and Promissi in Collegio

Class of 1929

C. S. Allen
J. H. Barnett
C. S. Crawley
J. E. Hall
C. H. Mangum
J. F. Newell
E. Rayburn
E. M. Smith
J. M. Weir

Class of 1930

P. E. McKee
H. L. Moak
D. S. Rosamund
C. C. Christensen
C. C. Compton
J. G. Hattox

Class of 1931

F. S. Bruce
T. B. Geoghegan
A. Rogers
J. L. Rogers
J. S. Whitfield
J. A. Lonas

Class of 1932

H. E. Ball
E. Barksdale
J. K. Boswell
W. I. Lewis
V. T. Crawley
J. B. Fugate
H. C. Head
W. A. Chapman
C. H. Stanley
R. H. Sikes
C. M. Mangum

Inter-Fraternity Council

Officers

M. H. Bell, Jr. . . . . *President*
R. D. Ramsey . . . . . *Vice-President*
V. H. Turner . . . . . *Secretary-Treasurer*

Members

Pi Kappa Alpha

R. S. Kersh
W. J. Snowden

Kappa Alpha

M. H. Bell, Jr.
V. H. Turner

George Rifles

R. D. Ramsey
J. D. Mullen

Sigma Phi Delta

J. B. Girdler
S. W. Eiland

Delta Sigma Tau

L. M. Eikner
W. C. Prather

Kappa Sigma Theta

R. L. Thompson
A. Wurz

Pi Gamma Delta

H. H. Wolfe
J. T. Lamb

Kappa Gamma

J. E. Hall
E. Rayburn

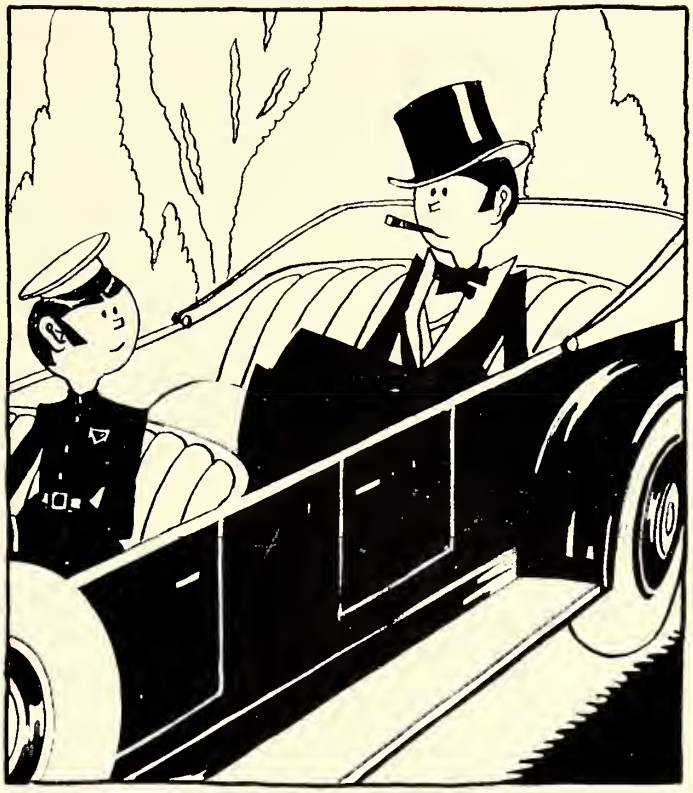

HONORARY

Tau Beta Pi

Founded at Lehigh University, June, 1885.

Colors: Seal Brown and White *Publication:* "The Bent"

Alpha of Mississippi Chapter

Established December, 1928

Fratres in Facultate

T. G. Gladney E. L. Lucas
H. W. Stevens

Fratres in Collegio

Class of 1929

C. S. Allen H. C. Lucas, Jr.
C. S. Crawley H. F. Barksdale
R. S. Kersh L. M. Eikner
M. H. Bell W. H. Lyon
S. K. Culp T. G. Salmon
D. H. Wise

Class of 1930

C. C. Christensen J. O. Guyton
L. L. Stokes

Alpha Zeta

Founded at Ohio State University, November, 1897

Colors: Mode and Sky Blue *Flower:* Pink Carnation

Mississippi Chapter

Established in 1928

Fratres in Collegio

F. S. Batson . . . . . *President*
Miss Louise Caraway . . . . . *Sponsor*
D. R. Bowen . . . . . *Treasurer*
R. O. Monosmith . . . . . *High Chancellor*
Miss Mary Brown . . . . . *Maid*
W. B. Andrews . . . . . *Scribe*
Miss Celia South . . . . . *Maid*
L. A. Wilkins . . . . . *Chronicler*

A. R. Ruby
J. S. Sudduth
W. J. Huffman
J. A. Thornton
M. A. Jones
H. L. Sparkman
E. G. Palmer
I. E. Miles
G. B. Nutt
E. W. McElwee
A. L. Lockridge
F. H. McCaleb
J. E. Gates
T. D. Persons
H. R. Johnson

Alpha Phi Epsilon

Founded at the University of Alabama, 1918.

Flower: The Red Rose *Publication:* "The Garnet and Green"

Alpha Gamma Chapter

Established in 1927

Officers

P. J. Miller, Jr. . . . . *President*
Miss Catherine Naomi McFarlane . . . . . *Sponsor*
L. O. Cooper . . . . . *Vice-President*
M. E. Hill . . . . . *Secretary-Treasurer*

Forensic Council

P. J. Miller, Jr.
L. O. Cooper
J. E. Culpepper
F. P. Welch

Fratres in Facultate

L. S. Lundy
F. D. Mellen
P. L. Guyton
T. B. Fatherree

Fratres in Collegio

Class of 1928

A. A. Reed

Class of 1929

F. P. Welch
F. S. Batson
S. D. Sumerford
J. E. Culpepper
C. A. Boone
T. C. Ryker
J. E. Gates
R. L. Smith

Class of 1930

D. M. Yelverton
E. C. Barr
J. R. Boyd
J. F. Locke

The Blue Key

Founded at the University of Florida in 1923.

Established at Mississippi A. and M. College in 1928.

Officers

T. B. Plair . . . . . *President*
Miss Marie Magee . . . . . *Sponsor*
H. C. Lucas . . . . . *Vice-President*
R. L. Smith . . . . . *Secretary-Treasurer*
Miss Doris Hensarling . . . . . *Maid*
W. F. Barksdale . . . . . *Sergeant-at-Arms*

Alumni Members

Judge P. T. Guyton
Dr. A. B. Kelly
Dr. H. L. Scales
T. B. Fatherree
B. F. Hilbun

Faculty Members

Dr. J. M. Beal
Prof. J. N. Lipscomb
Prof. T. G. Gladney
Prof. J. C. McKee
Prof. J. C. Herbert
Prof. E. L. Lucas

Student Members

E. R. Allen
L. O. Cooper
J. C. Harris
R. S. Kersh
E. B. Chadwick
D. T. Fenwick
W. J. Huffman
J. C. Moore
M. D. Steen
J. E. Culpepper
R. E. Geoghegan
W. W. Jack
C. Pittman

Scabbard and Blade

Founded at the University of Wisconsin in 1904

Colors: Red, White and Blue *Publication:* "The Scabbard and Blade"

Company B, Seventh Regiment

Established in 1929

Officers

J. E. Phillips . . . . . *Captain*
C. Pittman . . . . . *First Lieutenant*
O. Evans . . . . . *Second Lieutenant*
H. L. Lobdell . . . . . *First Sergeant*

Honorary Members

R. E. Grinstead, *Lieutenant-Colonel, U. S. A. Retired*
T. M. Cornell, *Captain, Infantry, U. S. A.*

Members

C. E. James
R. D. Ramsey
R. C. Baker
D. Jones
R. A. Oliver
R. E. Hays
J. W. Stewart
H. C. Lucas
J. H. Barnett
F. P. Welch
R. H. Henderson
T. C. Ryker
R. L. Smith
W. J. Huffman
R. C. Hearon
R. S. Kersh

The Lee Guard

Honorary Inter-Fraternity

Founded at Mississippi A. and M. College in 1885.

Officers

H. L. Lobdell . . . . . *Captain*
M. H. Bell . . . . . *First Lieutenant*
V. H. Turner . . . . . *Second Lieutenant*
Miss Evelyn Cain . . . . . *Sponsor*
Miss Frances Hogan . . . . . *Sponsor*

Members

J. C. Bridges
R. S. Field
W. E. Gilmore
J. C. Herbert, Jr.
R. S. Kersh
J. S. Moore, Jr.
W. N. Rogers
J. W. Webb
E. F. Cater
D. T. Fenwick
J. O. Guyton
V. A. Herron
H. C. Lucas
F. R. Patterson
S. W. Slaughter
S. L. Winston
L. M. Eikner
A. Francis
J. D. Hannah
W. J. Huffman
W. C. McDuffie
D. C. Peteet
H. P. Sullivant

Pi Gamma Mu

A National Social Science Honor Society of Faculty Members and a limited number of Seniors who have shown outstanding ability in the Social Sciences.

Established 1926

Members in the Faculty

J. V. Bowen
A. G. Burg
A. B. Butts
A. W. Garner
R. W. Harned
J. C. Herbert
B. F. Hilburn
D. V. Stapleton
A. D. Suttle
P. L. Guyton
W. J. Evans
L. S. Lundy
C. H. Ragland
T. B. Fatherree
J. N. Lipscomb
R. N. Lobdell
V. G. Martin
F. D. Mellen
Miss Nanny Rice
H. L. Severson
E. W. Stafford

Members from the Class of 1929

W. B. Andrews
J. M. Johnston
W. R. Smith
R. A. Byars
H. L. Lobdell
S. D. Summerford
L. O. Cooper
J. C. Herbert, Jr.
T. C. Ryker
F. P. Welch

CAMPUS ORGANIZATIONS

Agricultural Club

Officers

R. O. Monosmith . . . . . *President*
Miss Mary Brown . . . . . *Sponsor*
L. A. Wilkins . . . . . *Vice-President*
M. E. Hill . . . . . *Secretary-Treasurer*

Members

W. A. Adams
O. Ashley
H. S. Burford
J. R. Barrett
J. O. Cook
C. B. Conn
L. B. Fortenberry
F. L. Horton
R. H. Henderson
C. N. Johnson
L. H. Kendall
W. G. McDonald
C. B. McElwee
G. B. Nutt
R. J. Pennington
T. C. Ryker
W. H. Sudduth
R. Tullos
J. A. Thornton
L. B. Walton
W. C. Atwood
H. G. Brannon
J. R. Bean
B. C. Burt
F. G. Craig
C. C. Cockrell
S. O. Hill
J. P. Horton
V. M. Harris
J. B. Knight
A. L. Lochridge
R. McDavid
G. A. Noel
R. L. Newman
K. B. Pressley
J. C. Readon
R. L. Smith
E. C. Thornton
D. C. Vandevere
D. M. Yelverton
V. L. Anthony
F. S. Batson
C. L. Bacon
R. L. Cook
S. H. Coleman
D. A. Cameron
J. R. Haynes
M. L. Holland
R. W. Johnson
A. B. Kelly
E. Lott
K. E. McKoy
W. R. Nicholson
T. R. O'Bryant
J. B. Poole
B. C. Stephenson
H. L. Sparkman.
H. G. Taylor
E. C. West

A. I. E. E.

Mississippi A. and M. Branch

Officers

R. S. Kersh . . . . . *Chairman*
C. H. Mangum . . . . . *Vice-Chairman*
L. L. Stokes . . . . . *Secretary-Treasurer*

Members

C. S. Allen
J. F. Banks
W. F. Barksdale
E. L. Cowan
R. R. Davis
M. W. Hannon
T. L. Lugg
J. M. Nickels
S. M. Richardson
G. W. Walker
D. H. Wise
R. S. Archer
C. D. Baine
I. W. Brown
C. S. Crawley
L. M. Eikner
W. D. Hughes
C. L. Marquez
R. A. Oliver
A. A. Rimmer
L. L. Walker
P. G. Wright
R. S. Armstrong
H. F. Barksdale
J. B. Chapman
W. J. Coffey
O. Evans
D. Jones
H. L. Moak
H. M. Reid
J. W. Stewart
H. B. West

American Society of Civil Engineers

Mississippi A. and M. Student Chapter

Officers

M. H. Bell . . . . . *President*
A. Wurz . . . . . *Vice-President*
A. M. Wynne . . . . . *Secretary-Treasurer*

Members

J. H. Barnett
R. C. Hearon
A. Francis
R. D. Ramsey
J. T. Evans
E. M. Smith
E. A. Harala
H. L. Vaughn
F. Jenkins
P. L. Betzner
J. C. Lutz
W. L. Moore
C. H. Stanley
H. P. Sullivant
C. E. James
W. R. Causey
J. E. Hartness
J. E. Phillips
H. D. Taylor
W. S. Piggott
J. C. Bridges
P. E. McKee
C. T. McCormick
R. H. Young
G. L. Lemon
B. H. Reynolds
H. E. Alford
W. S. Morrisson
J. R. Black
T. G. Salmon
J. W. Crout
W. N. Rogers
J. T. Lusk
W. F. Gant
B. M. Campbell
M. E. Boyd
H. G. Conerly
W. T. Burt

A. S. M. E.

Mississippi A. and M. Student Chapter

Officers

R. C. Baker . . . . . *Chairman*
Miss Marcella Ponder . . . . . *Sponsor*
W. H. Lyon . . . . . *Vice-Chairman*
Miss Alice H. Magruder . . . . . *Maid*
H. F. Barksdale . . . . . *Secretary*
G. F. Darracott . . . . . *Treasurer*

Members

J. L. Bishop
C. C. Christensen
F. M. Geesler
D. Jones
D. E. Magee
J. F. Moore
J. W. Stewart
R. L. Thompson
V. B. Cagle
T. R. Cooley
R. E. Green
E. G. Land
C. L. Marquez
J. A. Page
W. C. Ward
M. D. Trotter
W. J. Coffey
C. B. Cannon
S. K. Culp
J. P. Hosmer
W. C. Lowe
M. H. McCormick
E. Rayburn
P. G. Wright
J. C. Moore

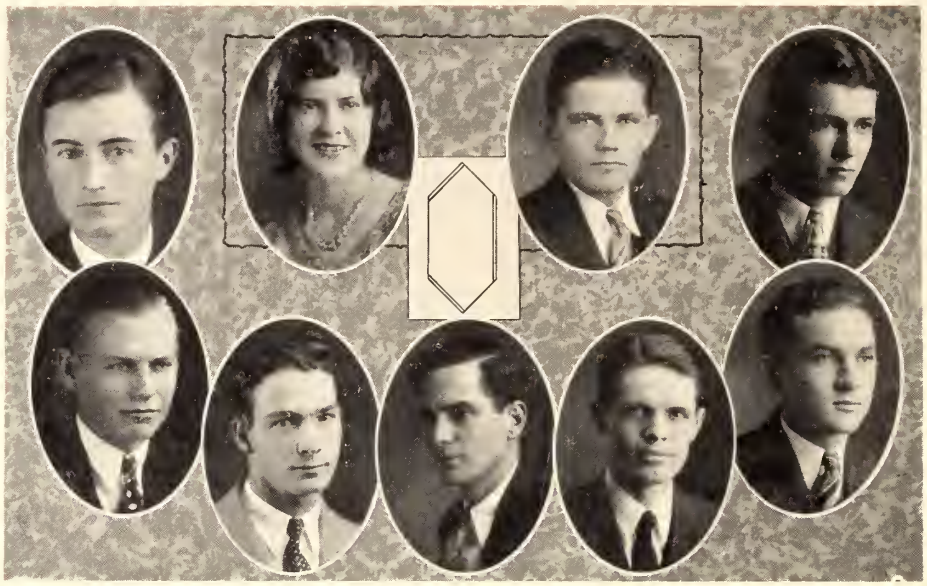

Benzene Ring

Officers

S. D. Sumerford . . . . . *President*
Miss Maggie Shelton . . . . . *Sponsor*
B. Robinson . . . . . *Vice-President*
J. S. Ard . . . . . *Secretary*

Members

A. R. Lee
R. W. Manar
S. T. Scott
J. H. Carter
R. H. Scrivner
C. J. Amber
T. J. Farish
J. C. Sharp
J. H. Hamilton
P. J. Miller, Jr.
C. A. Boone
T. E. Carney
F. P. Welch
J. Del Bueno
J. S. Sabine

Chi Eta Sigma

Inter-collegiate Chess Fraternity, founded at Mississippi A. and M. January 18, 1929.
Mississippi Alpha Chapter

Officers

P. J. Miller, Jr. . . . . *President*
Miss Catherine N. McFarlane . . *Sponsor*
F. P. Welch . . . . . *Vice-President*
Miss Jeffrey Hardin . . . . . *Maid*
J. P. Cooper . . . . . *Secretary*
P. A. Clark . . . . . *Treasurer*
W. H. Herbert . . . . . *Reporter*
H. P. Cooper . . . . . *Faculty Advisor*
E. S. Towles . . . . . *Faculty Advisor*
Mrs. H. V. Johnson . . . . *Chess Hostess*

Honorary Members

S. C. Commander
D. C. Hester
A. M. Eldridge
A. T. Mollegan
T. B. Fatherree
W. O. Pool
H. H. Gwin
A. B. Ritter
E. S. Towles, Jr.

Members in College

H. B. Billingsley
H. M. Ivy
B. W. Shackleford
J. M. Caldwell
J. L. Mattox
H. M. Thayer
F. O. Drummond
S. M. McReynolds
D. W. Thomas
G. W. Howard
E. R. Phillips
W. L. Wood
K. Wurz

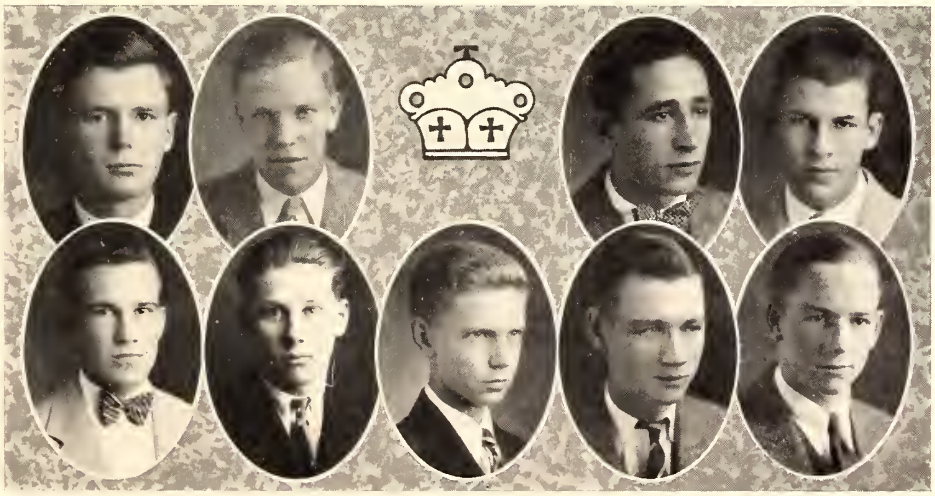

The Dialectic Literary Society

Officers

W. C. Goolsby . . . . . *President*
Miss Selma Teston . . . . . *Sponsor*
L. O. Cooper . . . . . *Vice-President*
J. H. Carter . . . . . *Secretary*
Miss Edith Jennings . . . . . *Maid*
M. E. Hill . . . . . *Corresponding Secretary*

Members

W. P. McNutt
E. G. Palmer
C. P. Carothers
A. H. Simmons
K. E. McCoy
J. B. A. Johnson
W. P. Gill
V. E. Ahlrich
J. E. Culpepper
W. E. Holmes
W. B. Andrews
J. S. Smith
W. L. Woolard
D. Z. Young
H. E. Fortenberry
J. E. Witt
L. H. Garth
R. O. Cox
W. G. McDonald
E. E. Byrd
J. M. Butler
W. H. White
D. M. Yelverton
S. H. Coleman
L. A. Wilkins
R. Ray
N. T. Brown
J. R. Barrett
P. Brown
J. U. Wicker
W. W. Cooper
L. A. Hull
L. L. Palmer
J. D. Watson
R. L. Smith
E. C. Barr
W. R. Nicholson
W. E. Pittman
B. C. Stephenson
J. C. Hamilton
F. Hannah
R. H. Sanders
A. L. Davis
C. E. Allen
M. D. Steen
D. E. Reid
I. E. Miles
R. H. Henderson

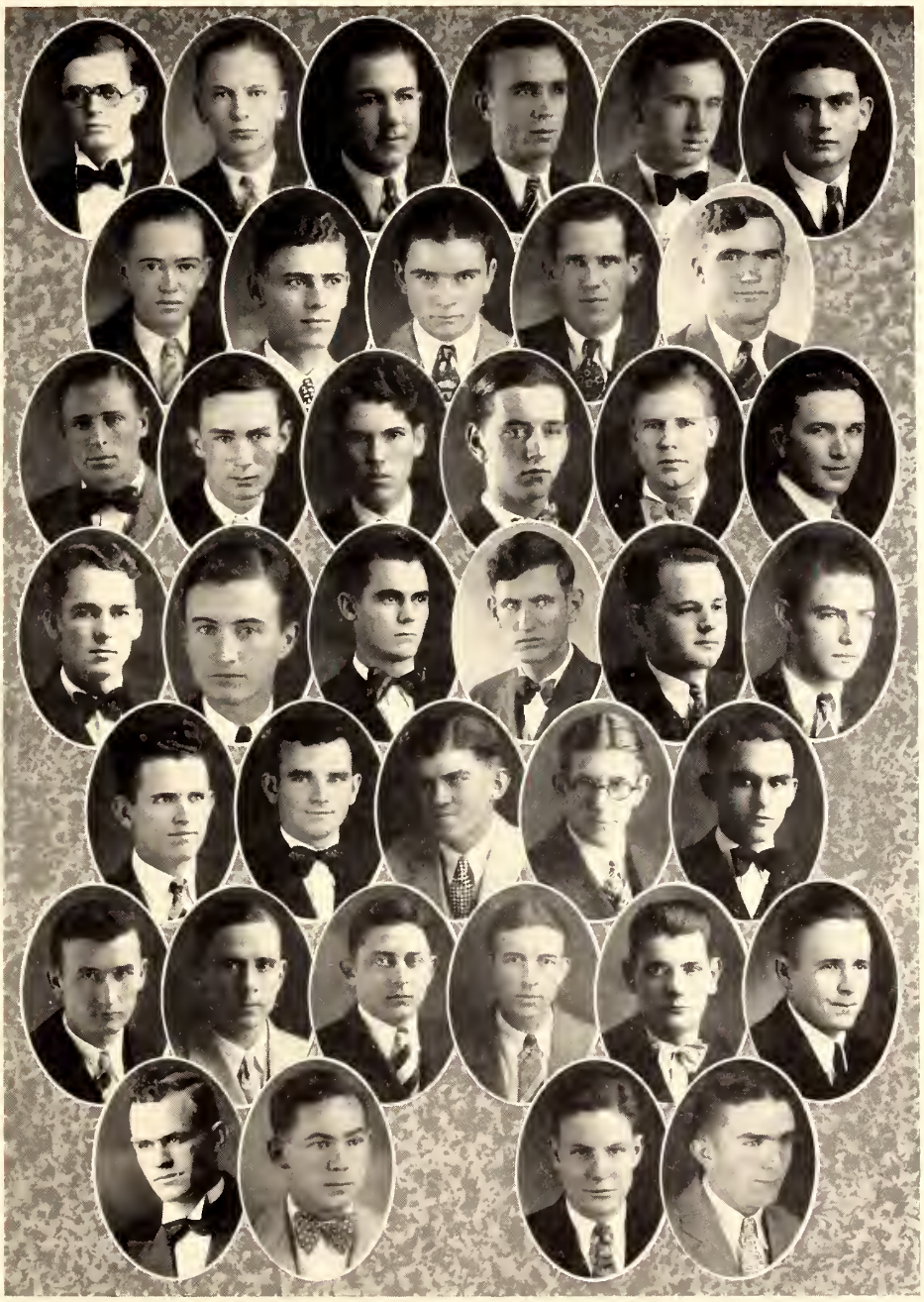

Dramatic Club

Officers

M. F. Nelson . . . . . *President*
Miss Marion Swittenburg . . . . . *Sponsor*
W. N. Rogers . . . . . *Vice-President*
R. L. Thompson . . . . . *Secretary-Treasurer*

Members

C. S. Allen
H. Blair
H. S. Chilton
L. O. Cooper
W. H. Herbert
B. L. Lauchly
S. B. Powers
D. W. Thomas
W. F. Barksdale
E. A. Bridges
J. Cohen
J. Edmonson
G. W. Howard
H. L. Lobdell
W. H. Sudduth, Jr.
V. H. Turner
C. L. White
A. L. Becker
H. H. Cato
E. H. Cook
A. M. Eldridge
J. T. Lamb
O. R. Lovitt
J. H. Temple
R. E. Turner

Engineering Club

Officers

C. S. Allen . . . . . *President*
Miss Agnes Kennedy . . . . . *Sponsor*
C. S. Crawley . . . . . *Vice-President*
Miss Bernice Odom . . . . . *Maid*
J. C. Moore . . . . . *Secretary-Treasurer*

Members

C. D. Baine
H. F. Barksdale
V. B. Cagle
C. C. Christensen
R. R. Davis
A. N. Francis
R. E. Green
R. C. Hearon
R. S. Kersh
W. C. Lowe
W. H. Lyon
C. H. Mangum
M. H. McCormick
W. L. Moore
J. F. Newell
A. W. Peale
E. Rayburn
J. W. Stewart
R. L. Thompson
R. C. Baker
M. H. Bell
A. L. Carpenter
E. H. Cook
L. M. Eikner
R. E. Geoghegan
M. W. Hannon
J. P. Hosmer
I. J. Lambert
H. C. Lucas
J. C. Lutz
C. L. Marquez
J. C. Moore
W. D. Morgan
J. M. Nickels
J. E. Phillips
B. H. Reynolds
L. L. Stokes
M. D. Trotter
J. F. Banks
J. L. Bishop
J. B. Chapman
S. K. Culp
G. F. Darracot
W. F. Gant
J. G. Hattox
C. E. James
W. E. Land
T. L. Lugg
D. E. Magee
C. T. McCormick
J. F. Moore
W. S. Morrison
J. A. Page
C. Pittman
T. G. Salmon
H. P. Sullivant
L. L. Walker
A. J. Watson
P. G. Wright
H. B. West
H. H. Young
D. H. Wise

The A. and M. 4-H Club

OFFICERS

H. L. SPARKMAN . . . . . *President*
MISS INEZ HARDIN . . . . . *Sponsor*
J. A. THORNTON . . . . . *Vice-President*
MISS FANNIE MAE CARITHERS . . . . . *Maid*
H. A. MOORE . . . . . *Secretary-Treasurer*

Glee Club

Officers

V. H. Turner . . . . . *President*
Miss Mary Wallace Kirk . . . . . *Sponsor*
R. R. Davis . . . . . *Secretary-Treasurer*
Miss Lula Mae Lawless . . . . . *Maid*
D. T. Fenwick . . . . . *Business Manager*
Prof. J. T. Fain . . . . . *Director*

Members

First Tenor

E. T. Heard
A. A. Rimmer
W. J. Snowden
T. Spight
P. L. Tatum

Baritone

W. C. Barnwell
W. A. Grissom
H. M. Ivy
J. L. Johnston
H. E. Stubblefield
D. W. Thomas

Second Tenor

R. R. Davis
R. V. Lord
W. H. Merrill
J. E. Ott
E. A. Richardson
R. T. Sawyer

Bass

T. W. Coker
L. M. Eikner
J. E. Phillips
V. H. Turner
J. G. Sprott

Quartet

W. J. Snowden
E. A. Richardson
J. L. Johnston
V. H. Turner

Hair and Hide Club

Officers

M. B. Shelby . . . . . *President*
A. L. Lochridge . . . . . *Vice-President*
D. Herrington . . . . . *Secretary-Treasurer*

Honorary Members

Geo. S. Templeton . . . . *Head of Animal Husbandry Department*
P. F. Newell . . . . . *Extension Animal Husbandmen*
D. S. Buchanan . . . . . *Professor of Animal Husbandry*
P. G. Bedenbaugh . . . . *Assistant Professor of Animal Husbandry*
H. H. Leveck . . . . . *Assistant Professor of Animal Husbandry*
D. Maxwell . . . . . *Herdsman*

Members

H. L. Davis
S. T. Williamson
A. J. Lockridge
L. J. Peoples
L. G. Shelton
J. A. Thornton
C. Thornton
R. C. McCraw
C. B. Conn
L. A. Wilkinson
D. M. Yelverton
D. W. Skelton
D. R. Bowen
H. L. Dodds
H. P. Vance
J. C. Richardson
G. A. Noel
A. L. McKinney
L. V. Burkes
K. E. McKoy
S. W. Stowers

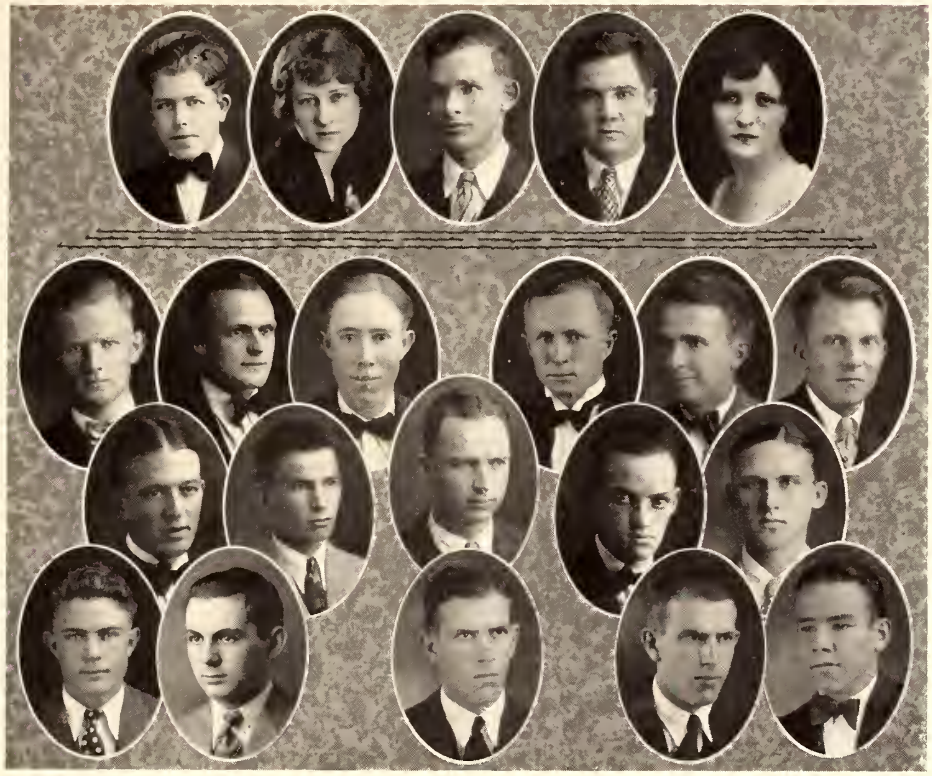

Horticultural Society

Officers

R. O. Monosmith . . . . . *President*
Miss Mary Brown . . . . . *Sponsor*
G. L. Phillips . . . . . *Vice-President*
J. B. Poole . . . . . *Secretary-Treasurer*
Miss Evie Craft . . . . . *Maid*

Members

T. E. Ashley
F. S. Batson
L. C. Coody
B. H. Dixon
B. A. Kennedy
E. W. McElwee
J. B. Poole
W. H. Rhodes
M. Allen
L. L. Bullard
S. H. Coleman
L. R. Farish
J. L. Landrum
S. S. Owen
F. L. Price
L. R. Rouse
C. N. Anderson
R. L. Barrett
W. H. Dixon
C. Howell
K. E. Miller
B. Phillips
T. C. Ryker
R. C. Wiseman
W. J. Snowden
S. S. Thornberry

Masonic Club

Officers

C. H. Mangum . . . . . *President*
Miss Mary Griffin . . . . . *Sponsor*
D. Jones . . . . . *Vice-President*
Miss Mary Gruchy . . . . . *Maid*
G. J. Barton . . . . . *Secretary*
N. Callihan . . . . . *Treasurer*

Members

J. A. Page
J. C. Richardson
R. A. Oliver
B. C. Stephenson
H. H. Huddleston
W. L. Simmons
P. C. McBride
H. E. Ball
R. E. Geoghegan
W. C. Lowe
C. O. Dickerson
V. M. Harris
S. M. Richardson
J. E. Phillips
L. W. Noble
O. T. Robertson
D. Z. Young
G. J. Burkes
J. W. Boswell
A. J. Pickering
S. C. Commander
C. E. Lumpkin
C. P. Thomas

G

The Maroon Concert Band

Officers

R. R. Davis . . . . . *President*
R. C. Hearon . . . . . *Vice-President*
I. S. Coe . . . . . *Secretary-Treasurer*

Members

R. O. Austin
I. W. Brown
T. L. Carter
S. K. Culp
J. W. Gregory
C. F. Henning
A. F. Martin
M. F. Nelson
G. L. Robinson
W. C. Thrailkill
D. Wasson
W. C. Barnwell
S. P. Cagle
G. A. Chancellor
L. M. Eikner
J. A. Harvey
V. R. Liddell
G. H. McKay
H. D. Oakley
P. Q. Smith
B. M. Turner
R. C. Weems
F. S. Batson
J. M. Caldwell
J. B. Chapman
H. E. Ellard
E. T. Heard
J. E. Lufkin
H. C. Moffitt
A. A. Rimmer
T. D. Tatum
H. L. Vaughan
D. H. Wise

Philotechnic Literary Society

Officers

P. J. Miller, Jr. . . . . *President*
Miss Catherine McFarlane . . . . . *Sponsor*
F. P. Welch . . . . . *Vice-President*
Miss Jeffrey Hardin . . . . . *Maid*
R. O. Monosmith . . . . . *Secretary*
F. S. Batson . . . . . *Treasurer*
S. D. Sumerford . . . . . *Critic*
T. C. Ryker . . . . . *Chaplain*
J. S. Ard . . . . . *Reporter*
J. H. Caldwell . . . . . *Sergeant-at-Arms*

Members

J. F. Buchanan
J. Del Bueno
J. O. Cook
J. E. Gates
J. A. McReynolds
C. L. Priester
J. S. Whitfield
K. Booker
V. B. Cagle
H. Dufore
T. A. Hester
F. F. Mellen
C. M. Rhodes
T. K. Gilruth
C. A. Boone
T. J. Carter
C. E. Flanagan
M. S. Hicks
J. E. Phillips
C. O. Weeks
T. R. O'Bryant

The Rifle Club

Officers

J. E. Phillips . . . . . *President*
Miss Elizabeth Ross . . . . . *Sponsor*
H. L. Moak . . . . . *Vice-President*
Miss Charlcie Ames . . . . . *Maid*
A. P. Trotter . . . . . *Secretary*
H. G. Conerly . . . . . *Treasurer*
H. M. Reid . . . . . *Executive Officer*
Miss Ruth Moore . . . . . *Maid*

Members

J. S. Ard
J. P. Barton
E. B. Burkett
M. A. Carson
H. G. Cornerly
T. W. Crawford
O. P. Foley
J. S. Harris
H. N. Hood
H. W. Kidder
W. T. Lovelace
J. L. Mattox
L. R. Murray
J. T. McMinn
J. P. Pittman
E. J. Proctor
R. D. Sively
C. D. Baine
W. T. Betts
V. B. Cagle
J. G. Chilcoat
E. C. Cook
C. O. Dooley
W. C. Garrett
H. H. Huddleston
G. W. Howard
N. J. Law
O. R. Lovitt
J. E. Marble
A. G. McCall
J. T. Oberschmidt
O. K. Power
C. E. Rouse
W. C. Smith
W. B. Baker
N. I. Brown
B. C. Carter
T. E. Chandler
P. A. Clark
J. B. Fatherree
H. E. Golden
T. T. Hurst
J. C. Jenkins
A. L. Lockridge
C. M. Mangum
M. H. Moore
A. R. McConnell
D. L. Pettigrew
F. L. Price
R. H. Sanders
H. B. Streetman
J. H. Sumners
A. P. Trotter
H. W. Webb
J. E. Oswalt
J. O. Thompson
J. A. Watts
B. H. Whitfield
H. G. Guest
S. D. Sumerford
R. R. Trotter
H. W. Webb
R. H. Wood
B. D. Pate

International Relations Club

Officers

F. P. Welch . . . . . *President*
R. S. Kersh . . . . . *Vice-President*
H. F. Barksdale . . . . . *Secretary-Treasurer*

Members

C. A. Boone
J. E. Culpepper
V. A. Hearon
J. B. Hull
H. C. Lucas
W. L. Newton
M. D. Steen
L. O. Cooper
D. T. Fenwick
J. C. Herbert, Jr.
J. G. Kerley
W. H. Lyon
R. H. Sanders
J. C. Stribling
J. H. Wells
A. E. Crocker
W. P. Gill
W. A. Hobbs
H. L. Lobdell
R. McDavid
H. M. Shepard
F. P. Welch

The Wish

Should some great angel say to me tomorrow,
"Thou must re-tread thy pathway from the start,
But God will grant, in pity, for thy sorrow,
Some one dear wish, the nearest to thy heart."

This were my wish! from my life's dim beginning
Let be what has been! *wisdom planned the whole;*
My want, my woe, my errors, and my sinning,
All, all were needed lessons for my soul.

—*Ella Wheeler Wilcox*

RELIGIOUS GROUPS

The Freshman Y. M. C. A. Council

Officers

J. R. Barrett . . . . . *President*
J. B. A. Johnston . . . . . *Vice-President*
E. J. Culpepper . . . . . *Secretary*
H. O. Anderson . . . . . *Treasurer*

Members

First Row

Owen	Brannon	Thomas	Smith
Johnson	Richardson	Cabaniss	Hobby
Presley	Gilliam	Hand	Anthony

Second Row

Thatch	Sawyer	Cozine	Hamil
Haynes	White	Ames	Pennebaker

Third Row

Whitfield	Del Bueno	Allen	Harris
Shackelford	Wood	Woolard	Houston
Betts	Rhodes	Barrett	Anderson

The Sophomore Y's Men's Club

Officers

A. H. Simmons . . . . . *President*
W. P. Gill . . . . . *Vice-President*
Kenneth Davis . . . . . *Secretary-Treasurer*

Members

H. R. Stumbaugh
L. C. Smith
W. G. McDonald
L. A. Hull
S. W. Stowers
R. L. Newman
W. E. Mosely
W. W. Clark
Roy Parnell
J. J. Gulledge
D. W. Skelton
W. A. Ladner
L. E. Anderson
T. J. Oberschmidt
J. P. Horton
K. E. McCoy
J. E. Marble
J. B. Fatherree
T. S. Lewis
A. Peale
L. R. Farrish
W. R. Nicholson
W. H. Storm
W. A. Epps
C. C. Cassells

The Junior Y. M. C. A. Forum

Officers

George B. Nutt . . . . . *President*
J. A. Page . . . . . *Vice-President*
John Martin . . . . . *Secretary-Treasurer*

Members

First Row

M. E. Hill
T. B. Fatherree
V. A. H. Randall
Harmon Johnston
G. B. Nutt
Paul McNutt
J. A. Page

Second Row

John Martin
E. G. Palmer
John Skipper
R. H. Sanders
M. H. Guess
I. E. Miles

Third Row

M. A. Jones
V. E. Ahlrich
T. D. Persons
J. Randolph
J. R. Boyd
C. D. Melton

OFFICERS OF THE Y. M. C. A.

L. O. Cooper . . . . . *President*
C. N. Dabbs . . . . . *Vice-President*
S. D. Sumerford . . . . . *Secretary*
W. S. McClellan . . . . . *Treasurer*

STAFF OF THE Y. M. C. A.

Benton Fatherree . . . *General Secretary*
Mrs. H. V. Johnson . . . . . Hostess

The Berean Sunday School Class

Officers

J. H. Barnett . . . . . *President*
Miss Mildred Parkes . . . . . *Sponsor*
M. E. Hill . . . . . *First Vice-President*
G. B. Nutt . . . . . *Second Vice-President*
I. E. Miles . . . . . *Third Vice-President*
Ben Hilbun . . . . . *Teacher*
R. L. Smith . . . . . *Treasurer*
C. N. Dabbs . . . . . *Secretary*

The Character Builders Sunday School

OFFICERS

V. E. AHLRICH . . . . . *President*
E. C. BARR . . . . . *Vice-President*
E. C. COWAN . . . . . *Secretary*
J. F. LOCKE . . . . . *Treasurer*
MISS NORA GRAHAM . . . . . *Sponsor*
MISS BRADDIS DUCKWORTH . . . . . *Maid*

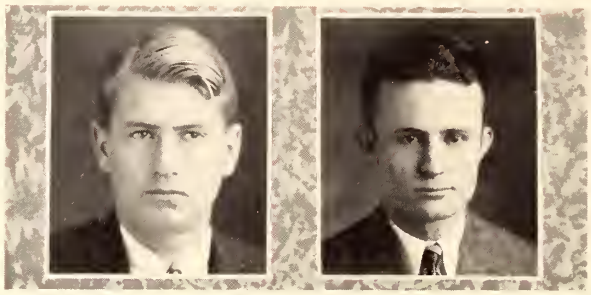

The Christian Sunday School Class

OFFICERS

A. R. RUBY . . . . . *President*

R. L. NEWMAN . . . . . *Vice-President*

J. E. NETZ . . . . . *Secretary-Treasurer*

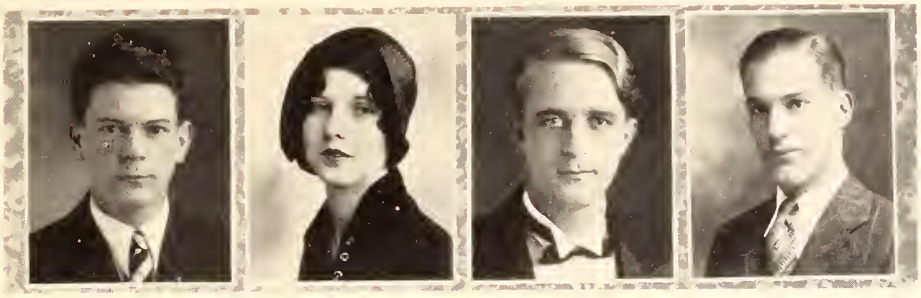

The Comrades Sunday School Class

D. T. Fenwick . . . . . *President*

Miss Ethel Caldwell . . . . . *Sponsor*

J. S. Sudduth . . . . . *Vice-President*

E. A. Richardson . . . . . *Secretary*

H. H. Godsey . . . . . *Treasurer*

The Catholic Club

Officers

M. H. McCormick . . . . . *President*
E. H. Cook . . . . . *Secretary-Treasurer*
Miss Marie Schilling . . . . . *Sponsor*
C. H. Schilling . . . . . *Honorary*

Members

A. L. Becker
M. C. Necaise
L. J. Vincent
G. F. Crozier
E. H. Frederic
J. G. Kerley
P. R. Daly
A. F. Grohoski
J. R. Showers
C. P. Mosby
F. F. Becker
L. H. Stubblefield
W. G. Walt
J. C. Lutz
P. A. Frederic
J. M. Johnston
F. F. Wiggington
C. W. Brabston
H. M. Shepard
J. S. Harris
J. W. Doiron
L. M. Stubblefield
R. S. Armstrong
J. J. Franco
J. F. Banks
P. M. Johnston
L. C. LaVene
R. S. Blaize
J. C. Tremoulet
P. G. Gousset

To The Old Pin

Old pin, you've meant a lot to me,
I guess you konw it, for, you see,
I've worn you every night and day
For four long years, and happy, say—

The first time that they put you there,
My heart just jumped into the air;
I'd wanted you so bad before,
And now I have you evermore.

Say, pal, I hate to give you up,
I feel like an ungrateful pup
To take you off—but how'd I know
That I would want to let you go?

But I'll be seeing you each night,
Unless we have—oh, darn!—a fight;
Old man, you see just how I feel,
Don't you, old pin? Her name's Cecile.

For she told me—last night it was—
She wanted to wear you because,
Now we're engaged and everything,
She'd rather have you *than a ring.*

And, maybe, if I'm still alive,
In nineteen fifty-four or five,
There'll be a little brother true
Who'll love, and keep, and wear you, too.

But if some day we know that she
No longer wants us—you and me—
I guess we'll have to stumble through
Our lives alone—just me and you.

COUNTY CLUBS

Alcorn County Club

Officers

F. F. Hinton . . . . . *President*
Miss Clara Collier . . . . . *Sponsor*
A. L. Carpenter . . . . . *Vice-President*
H. W. Meeks . . . . . *Secretary-Treasurer*
Miss Grace Griffin . . . . . *Maid*

Members

V. T. Crawley
W. F. Gant
S. B. Mitchell
R. W. Sawyer
B. C. Droke
L. L. McCord
E. M. Perry
W. R. Smith
W. A. Epps
B. S. Mitchell
C. B. Sawyer
J. T. Young

Amite-Wilkinson County Club

Officers

J. T. Lusk . . . . . *President*
R. S. Archer . . . . . *Vice-President*
T. S. Lewis . . . . . *Secretary-Treasurer*

Members

C. C. Cassels, Jr.
W. R. Jackson
C. D. Melton
L. L. Davis
I. J. Lambert
E. McElwee
W. Richmond
H. T. Ferguson
J. B. Lusk
J. T. Netterville

Bolivar County Club

Officers

H. L. Lobdell . . . . . *President*
R. R. Davis . . . . . *Vice-President*
M. L. Thompson . . . . . *Secretary-Treasurer*
Miss Annie Belle Arnold . . . . . *Maid*

Members

F. Barnett
J. G. McGehee
T. Rubenstein
R. W. Johnson
S. Peskin
V. C. Williamson
J. F. McGehee
J. S. Sabine

Calhoun County Club

Officers

R. A. Byars . . . . . *President*
Miss Myrtis Claire Edwards . . . . . *Sponsor*
E. L. Blue . . . . . *Vice-President*
R. H. Scrivner . . . . . *Secretary-Treasurer*
Miss Alma Lee Denman . . . . . *Maid*

Members

T. Easley
F. P. Bounds
C. Spratlin
M. H. Hardin
R. R. Blue
J. B. Enochs
B. C. Wright
W. R. Bullard
F. F. Conner
L. L. Landreth
M. R. Calder
H. B. Parker
J. I. Herring
C. T. Seales
T. E. Blue
V. C. Howell
H. G. Taylor
T. J. Carter
J. A. Hiller
H. W. Powell
J. Wheeler
G. J. Barton

Clarke County Club

Officers

J. E. Culpepper . . . . . *President*
Miss Genie Acklen . . . . . *Sponsor*
G. B. Nutt . . . . . *Vice-President*
Miss Lillian Hopkins . . . . . *Maid*
C. N. Dabbs . . . . . *Secretary-Treasurer*
Miss Mary Bozeman . . . . . *Maid*

Members

C. J. Amber	G. B. Allen	S. E. Bonner
C. A. Boone	C. G. Boone	W. R. Boone
J. R. Boyd	W. W. Clark	E. Culpepper
J. H. Dyess	J. Del Bueno	J. B. Fatheree
J. D. Fatheree	E. J. Goodman	J. C. Holland
H. R. Johnston	J. L. Johnston	W. J. Martin
J. A. Martinierf	R. J. Pennington	O. D. Redden
O. S. Redden	R. C. Weems	J. A. Whigham

Copiah County Club

Officers

R. D. Williams . . . . . *President*
Miss Rubye Williams . . . . . *Sponsor*
H. E. Alford . . . . . *Vice-President*
L. A. Funchess . . . . . *Secretary-Treasurer*
Miss Lela Bell . . . . . *Maid*
G. C. Broome . . . . . *Reporter*

Members

T. E. Ashley
T. E. Carney
J. B. Fugate
M. H. Guess
W. P. Slay
L. E. Thompson
O. Ashley
R. O. Catchings
E. C. Garth
R. E. Green
C. F. Smith
J. F. Weeks
S. T. Bryant
J. W. Crout
L. H. Garth
L. G. Shelton
R. W. Stewart
R. H. Young

Gulf Coast Club

Officers

H. C. Lucas, Jr. . . . . *President*
T. C. Ryker . . . . . *Vice-President*
Miss Maree Hamil . . . . . *Maid*
H. R. Stumbaugh . . . . . *Secretary*
Miss Mable Page . . . . . *Maid*
E. H. Frederic . . . . . *Treasurer*

Members

J. E. Hall
L. B. Barber
P. A. Frederic
M. C. Necaise
A. J. Watson, Jr.
J. C. Tremoulet, Jr.
V. B. Cagle
B. K. Jones
T. G. Roberts
W. L. Wood
R. O. Austin
G. L. Carley, Jr.
G. F. Mincher
C. R. Russ, Jr.
J. F. Banks

Jasper County Club

Officers

A. S. Johnston . . . . . *President*
Miss Edna Lois Bullock . . . . . *Sponsor*
T. B. Grantham . . . . . *Vice-President*
W. H. Merrell . . . . . *Secretary-Treasurer*
Miss Chandlee Ainsworth . . . . . *Maid*
O. Evans . . . . . *Reporter*
Miss Sadie Stanley . . . . . *Maid*

Members

J. T. Evans
E. E. Rogers
J. W. Gregory
L. A. Wilkins
E. C. Barr
O P. Foley, Jr.
L. L. Bullard
R. L. Thatch
J. C. Jenkins
M. R. Merrell
E. C. Johnston
R. C. Suggs
D. E. Read
O. H. McFarland
H. O. Myrick
W. S. McClellan

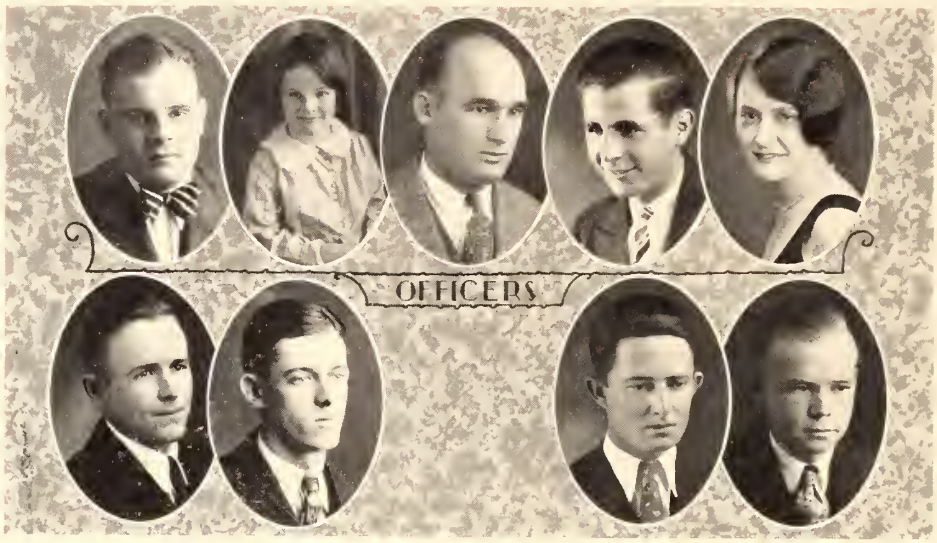

Jones County Club

Officers

H. D. Taylor . . . . . *President*
Miss Jane Harriss . . . . . *Sponsor*
D. Herrington . . . . . *Vice-President*
W. H. Fox . . . . . *Secretary-Treasurer*
Miss Eleanor Haynes . . . . . *Maid*
N. I. Brown . . . . . *Reporter*

Members

W. C. Atwood
C. N. Johnson
W. S. McClellan
D. W. Grafton
W. R. Knight
M. H. McCormick
E. H. Whitaker
J. E. Hall
H. R. Lewis
F. Pylate

Kemper County Club

Officers

P. E. Watts . . . . . *President*
Miss Imogene Cole . . . . . *Sponsor*
E. G. Palmer . . . . . *Vice-President*
H. W. Myatt . . . . . *Secretary-Treasurer*

Members

W. A. Adams
L. O. Palmer
M. E. Boyd
L. E. Skipper
L. C. Shepherd
C. E. Flanagan
R. Brown
T. D. Bounds
L. L. Palmer
J. C. Moore
R. Z. McCoy
Q. C. Jones
E. J. Simmons
C. C. Cockrell
X. C. Wilson
P. E. Bates
N. L. Palmer
J. M Skipper
P. W. Clark
S. R. Daws
J. M. McCaskil
E. A. Lang

Lee County Club

Officers

E. L. Bailey . . . . . *President*
H. H. Godsey . . . . . *Vice-President*
P. Ballard . . . . . *Secretary-Treasurer*

Members

R. C. Battle
J. C. Booth
F. L. Enlow
W. C. McDuffie
R. E. Means
R. L. Pike
G. L. Philips
J. R. Bain
C. P. Carothers
R. D. Gladney
J. F. McNeil
C. S. Norton
A. M. Philips
D. L. Pettigrew
E. E. West
H. A. Bernhardt
B. B. Crocket
D. A. Helms
J. G. Martin
W. S. Piggott
B. Philips
L. H. Stone

LeFlore Club

Officers

W. N. Redditt . . . . . *President*
Miss Bert Scrivener . . . . . *Maid*
W. C. McDuffie . . . . . *Vice-President*
W. G. Walt . . . . . *Secretary-Treasurer*
Miss Elizabeth Ray . . . . . *Maid*

Members

W. H. Ashcroft
C. C. Christensen
P. E. Gregory
D. C. Peteet
A. Wurz
C. B. Cannon
T. H. Clark
E. T. Heard
W. L. Smith
K. F. Wurz
R. N. Cannon
R. D. Gilbert
W. D. Hughes
T. J. Stokes

Lincoln County Club

Officers

R. L. Smith . . . . . *President*
Miss Agnes Smith . . . . . *Sponsor*
C. M. Kyzar . . . . . *Vice-President*
Miss Gladys Hilton . . . . . *Maid*
C. B. Conn . . . . . *Secretary-Treasurer*
Miss Gladys Bourn . . . . . *Maid*

Members

A. L. Becker
W. C. Lowe
H. Huhn
F. B. Russell
J. W. Smith
R. H. Parnell
F. F. Becker
H. L. Moak
J. T. Oberschmidt
R. L. Sistrunk
J. S. Smith
W. O. Womack
H. E. Fortenberry
W. B. Middleton
T. P. Russell
C. L. Smith
W. H. Storm

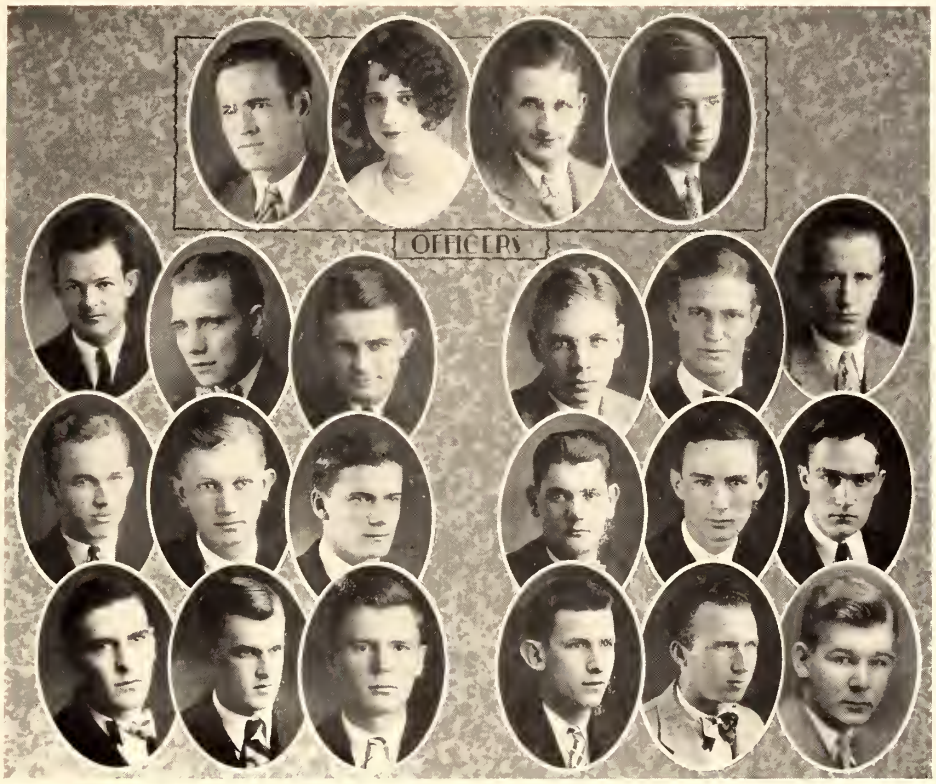

Lowndes County Club

Officers

F. H. McCaleb . . . . . *President*
Miss Beatrice Williamson . . . . . *Sponsor*
H. F. Barksdale . . . . . *Vice-President*
J. O. Thompson . . . . . *Secretary-Treasurer*

Members

D. M. Baker
W. W. Caldwell
O. D. Hogan
J. L. Mattox
H. C. Moody
W. R. Phillips
R. H. Wood
T. T. Lawrence
J. C. Bridges
J. E. Franks
H. W. Kidder
A. A. Marshall
D. S. McClanahan
J. B. Pearce
J. D. Watson
T. E. Dismukes
R. O. Cox
J. E .Harmond
J. T. Lamb
A. R. McConnell
J. M. Nickels
J. T. Reeder
J. H. Wright
R. Redhead

Meridian Club

Officers

A. N. Francis . . . . . *President*
E. F. Phillips . . . . . *Vice-President*
Miss Sarah Phillips . . . . . *Maid*
J. H. Wells . . . . . *Secretary-Treasurer*
Miss Irene Price . . . . . *Maid*

Members

T. A. Allsbrook
J. W. Dement
N. R. Holland
C. L. Parker
F. P. Welch
C. P. Mosby
H. M. Ivy
P. L. Tatum
R. J. Dempster
W. A. Johnson
J. S. Buchanan
L. E. Gibson
N. M. McCorkle
R. A. Reeves
C. L. Priester
J. T. Temple
B. W. Shackelford
C. H. King
G. N. Sadka
R. C. Baker
W. A. Pappenheimer
E. F. Cater
W. A. Hobbs
P. J. Miller
M. J. Stone
T. H. Patton
B. M. Leigh
L. E. McElroy
J. C. Sinclair
H. S. Chilton, Jr.
R. L. Brown

Monroe County Club

Officers

S. D. Summerford . . . . . *President*
Miss Maggie Shelton . . . . . *Sponsor*
J. C. Dilworth . . . . . *Vice-President*
H. A. Moore . . . . . *Secretary-Treasurer*
A. W. Harder . . . . . *Club Phule*

Members

A. L. Lochridge
G. W. Martin
J. E. Garner
O. N. Stocton
E. Riggan
J. R. Nabors
S. N. Dilworth
C. A. Cox
A. J. Lochridge
S. O. Hill
T. C. McFarland
J. G. Chilcoat
W. B. Hollingsworth

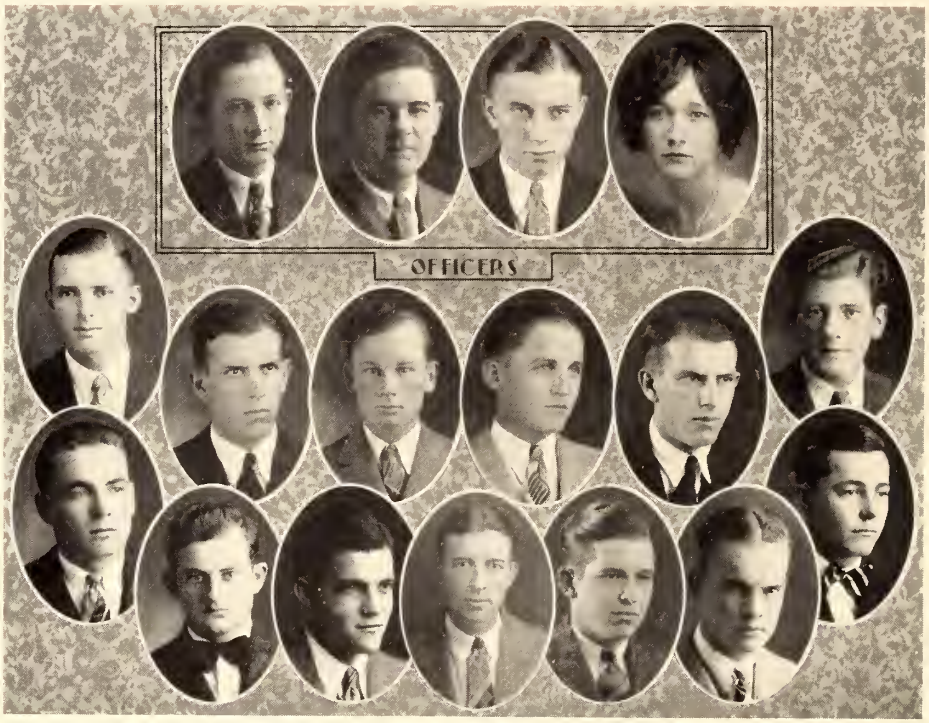

Montgomery County Club

Officers

R. C. Johnson . . . . . *President*
R. A. Oliver . . . . . *Vice-President*
H. H. Cato . . . . . *Secretary-Treasurer*
Miss Bessie Word . . . . . *Maid*

Members

M. C. Campbell
B. H. Dixon
D. C. Greenlee
L. M. McDougal
R. W. Tabor
S. S. Canon
W. H. Dixon
P. J. Hightower
W. E. Pittman
E. T. Thompson
M. C. Caldwell
B. Flowers
J. M. Leigh
C. D. Pittman
D. D. Wilkins

Noxubee County Club

Officers

J. T. Anderson . . . . . *President*
L. R. Murray . . . . . *Vice-President*
H. B. Robbins . . . . . *Secretary-Treasurer*

Members

S. H. Floore
J. O. Cook
W. H. Byrd
E. R. Allen
P. Gousette
J. L. Hill
H. L. Sparkman
J. L. Davis

Neshoba County Club

Officers

L. B. Walton . . . . . *President*
T. B. Plair . . . . . *Vice-President*
Miss Marie Magee . . . . . *Maid*
O. L. Bates . . . . . *Secretary*
Miss Elma Owen . . . . . *Maid*
B. C. Burt . . . . . *Treasurer*
Miss Vivian Cook . . . . . *Maid*

Members

H. O. Anderson
J. P. Barton
H. F. Billingsley
P. R. Daly
G. D. Green
M. E. Hill
R. A. Jenkins
A. O. Lynch
J. C. Richardson
J. C. Sansing
P. H. Vance
W. B. Andrews
J. R. Barrett
W. A. Chapman
E. T. Ferguson
J. R. Gibson
F. M. Hobby
J. C. Long
J. P. Mason
J. T. Russell
J. C. Stribling
O. O. Watkins
A. L. Andrews
P. E. Bates
C. L. Crawford
H. D. Graham
A. D. Harbour
C. D. Huston
T. E. Lundy
R. C. McCraw
M. R. Ryals
R. Tullos
J. Watkins

Oktibbeha County Club

Officers

A. C. Christopher . . . . . *President*
Miss Zell Woods . . . . . *Sponsor*
R. H. Sanders . . . . . *Vice-President*
Miss Anna B. Young . . . . . *Maid*
T. H. Brooks . . . . . *Secretary-Treasurer*
Miss Elouise Clardy . . . . . *Maid*

Members

A. W. Blocker
M. T. Seitz
C. T. Seale
J. W. Scales
S. W. Slaughter
J. K. Cohen
F. L. Price
W. H. Sudduth
J. T. Moore
J. A. Ruffin
J. A. Wax
R. O. Monosmith
W. T. Betts
M. N. Hamill
M. P. McReynolds
L. B. Roye
A. F. Young
J. Josey
H. D. Oakley

Panola County Club

Officers

M. D. Trotter . . . . . *President*
Miss Pattie Lamb . . . . . *Sponsor*
E. Rayburn . . . . . *Vice-President*
L. E. Anderson . . . . . *Secretary-Treasurer*

Members

G. T. Alexander
J. T. Cannon
L. B. Taylor
A. J. Anderson
F. G. Craig
K. R. Lawrence
G. C. Anderson
J. Smith
W. C. Thrailkill

Perry-Green County Club

Officers

C. E. James . . . . . *President*
Miss Gladys Cochran . . . . . *Sponsor*
E. E. Green . . . . . *Vice-President*
Miss Mary Ruby Wilder . . . . . *Maid*
E. L. Cowan . . . . . *Secretary-Treasurer*
Miss Lounette Bishop . . . . . *Maid*
E. McCoy . . . . . *Reporter*

Members

E. E. Byrd
J. L. McCoy
D. T. Webb
J. K. Cochran
H. Dufore
B. T. Robinson
T. L. Lugg
D. E. Cochran
M. C. Green
R. H. Henderson

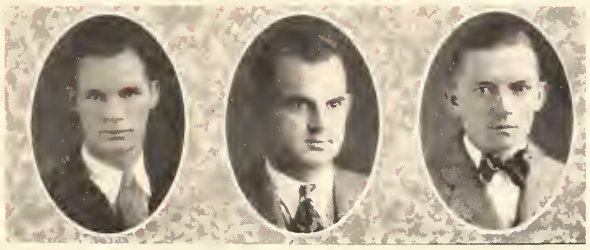

Pike County Club

Officers

M. McElveen . . . . . *President*
W. J. Huffman . . . . . *Vice-President*
L. L. Stokes . . . . . *Secretary-Treasurer*

Members

N. L. Bascot	J. O. Pearson	J. W. Kornrumpf	W. R. Dykes
G. C. Brown	W. R. Simmons	D. E. McEwen	J. J. Gulledge
K. B. Davis	O. Smith	D. E. Magee	P. G. Hales
L. Dunaway	H. E. Ball	J. E. Ott	A. R. Lee
L. B. Felder	B. V. Butler	J. F. Simmons	A. G. McCall
F. W. Gunn	A. L. Davis	T. B. Stokes	V. L. Pearson
J. L. Hay	C. B. Dykes	J. A. Brister	W. L. Simmons
G. V. Luter	E. J. Fortenberry	H. G. Cornerly	C. E. Simmons
R. McDavid	E. D. Guy	L. E. Dawson	C. F. Travis

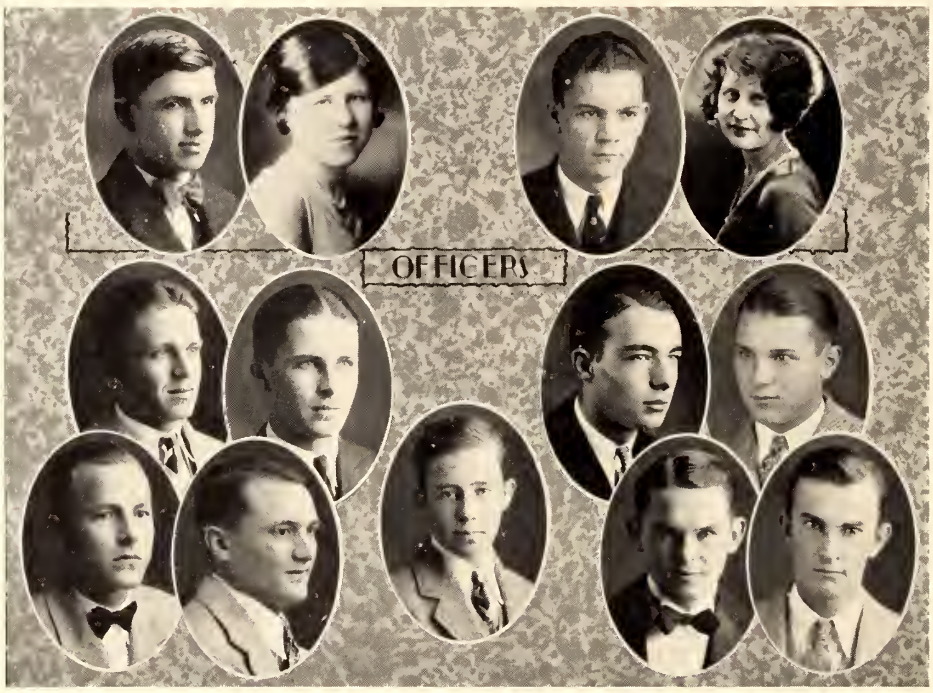

Prentiss County Club

Officers

J. M. Campbell . . . . . *President*
Miss Agnes Haddock . . . . . *Sponsor*
G. W. Holliday . . . . . *Vice-President*
B. B. Winsett . . . . . *Secretary-Treasurer*
Miss Helen MacMillan . . . . . *Maid*

Members

J. E. Brown
J. F. Dilworth
F. L. Houston
R. L. Pike
W. M. Browning
H. A. Graham
J. M. LeCroy
C. E. Price
T. Spight
T. A. Carter
M. W. Hannon
K. B. Presley
J. H. Summers

Rankin County Club

Officers

C. S. Crawley . . . . . *President*
Miss Bernice Odom . . . . . *Sponsor*
C. M. Rhodes . . . . . *Vice-President*
J. H. Campbell, Jr. . . . . *Secretary-Treasurer*
Miss Mary Waddell . . . . . *Maid*

Members

W. G. Barnes
R. W. Elliott
R. N. Lay
L. Searcy
H. W. Webb
W. W. Davis
J. R. Ferguson
R. W. May
W. C. Sritte
J. S. Whitfield
J. R. Edwards
J. B. Gallaspy
A. Rogers
J. A. Watts

Scott County Club

Officers

G. A. Noel . . . . . *President*
Miss Edna Clower . . . . . *Sponsor*
C. R. Guyse . . . . . *Vice-President*
A. H. Simmons . . . . . *Secretary-Treasurer*
Miss Ercell Putnam . . . . . *Maid*
L. U. Burkes . . . . . *Reporter*

Members

H. Burkes
W. E. Elliot
F. T. McGough
E. B. Copeland
B. Hannah
W. R. Nicholson
R. L. Copeland
K. E. McCoy
W. H. White

Sullivan's Hollow Club

Officers

D. M. Yelverton . . . . . *President*
Miss Ruby Gay Yelverton . . . . . *Sponsor*
T. R. Cooley . . . . . *Vice-President*
Miss Stella Butler . . . . . *Maid*
J. H. Carter . . . . . *Secretary-Treasurer*
Miss Edith Jennings . . . . . *Maid*

Members

H. H. Gambrell
H. E. Golden
J. C. Johnson
H. McCallum
W. E. Dukes
C. Pittman
W. B. Todd
R. C. Suggs
O. R. Lovitt
C. N. Anderson
E. C. Barr

Simpson County Club

Officers

C. H. Mangum . . . . . *President*
Miss Mary Griffin . . . . . *Sponsor*
P. E. McKee . . . . . *Vice-President*
L. H. Kendall . . . . . *Secretary-Treasurer*
Miss Elzie Penn . . . . . *Maid*
J. E. Phillips . . . . . *Reporter*
Miss Ethel Overby . . . . . *Maid*

Members

J. H. Barnett
D. Barron
J. E. Gates
L. L. Haynes
J. P. Pittman
H. D. Stroud
C. L. Welch
F. L. Barnett
J. L. Bishop
J. C. Harris
O. Mangum
L. G. Robinson
M. F. Tullos
H. D. Polk
J. B. Everett
L. B. Fortenberry
H. H. Huddleston
R. B. Parker
H. D. Smith
T. J. Walker
Mrs. J. B. Everett

Washington County Club

Officers

J. G. Sproti . . . . . *President*
Miss Miriam Dean . . . . . *Sponsor*
K. M. Walcott . . . . . *Vice-President*
Miss Franell Gray . . . . . *Maid*
W. H. Lyon . . . . . *Secretary-Treasurer*
Miss Alice Magruder . . . . . *Maid*

Members

C. C. Compton
C. C. Standifer
I. M. Seamans
J. T. Seale
H. G. Brannon
W. A. Becker
J. W. Doiron
V. H. Turner
C. A. Chittom
H. N. Hood
S. B. Powers
D. T. Grimes
D. W. Thomas

Wayne County Club

Officers

S. K. Culp . . . . . *President*
J. B. Chapman . . . . . *Vice-President*
Miss Anne Stanley . . . . . *Maid*
C. S. Allen . . . . . *Secretary-Treasurer*
Miss Agnes Kennedy . . . . . *Maid*

Members

H. F. Jones
R. M. Graham
W. R. Stanley
C. M. Jones
C. F. Rainwater
I. E. Hairston
H. T. Rainwater
E. H. Rainwater

Webster County Club

Officers

B. D. Pate . . . . . *President*
Miss Louise Colbert . . . . . *Sponsor*
W. D. Hemphill . . . . . *Vice-President*
Miss Gertrude Blaine . . . . . *Maid*
L. T. Peeples . . . . . *Secretary-Treasurer*
Miss Anne Peeples . . . . . *Maid*
W. A. Wright . . . . . *Reporter*

Members

O. T. Robertson
M. Allen
O. R. Crowley
D. W. Skelton
U. D. McKnight
T. H. Skelton
S. T. Scott
P. E. Scott
T. A. Breland

Winston County Club

Officers

J. S. Hull . . . . . *President*
Miss Amye B. Hull . . . . . *Sponsor*
H. W. Murphy . . . . . *Vice-President*
J. E. Suttle . . . . . *Secretary-Treasurer*
J. H. Hudson . . . . . *Reporter*

Members

E. N. Amos
D. C. Coley
R. S. Glenn
J. B. Hull
J D. Moody
H. Smith
D. G. Wylie
E. R. Atkinson
W. E. Farish
J. B. Gallaspy
J. P. Horton
W. M. Moody
J. R. Turner
D. White
P. W. Young
J. W. Boswell
L. R. Farish
O. L. Hunt
W. C. Langley
C. H. Moore
W. J. Wallace
H. Webb

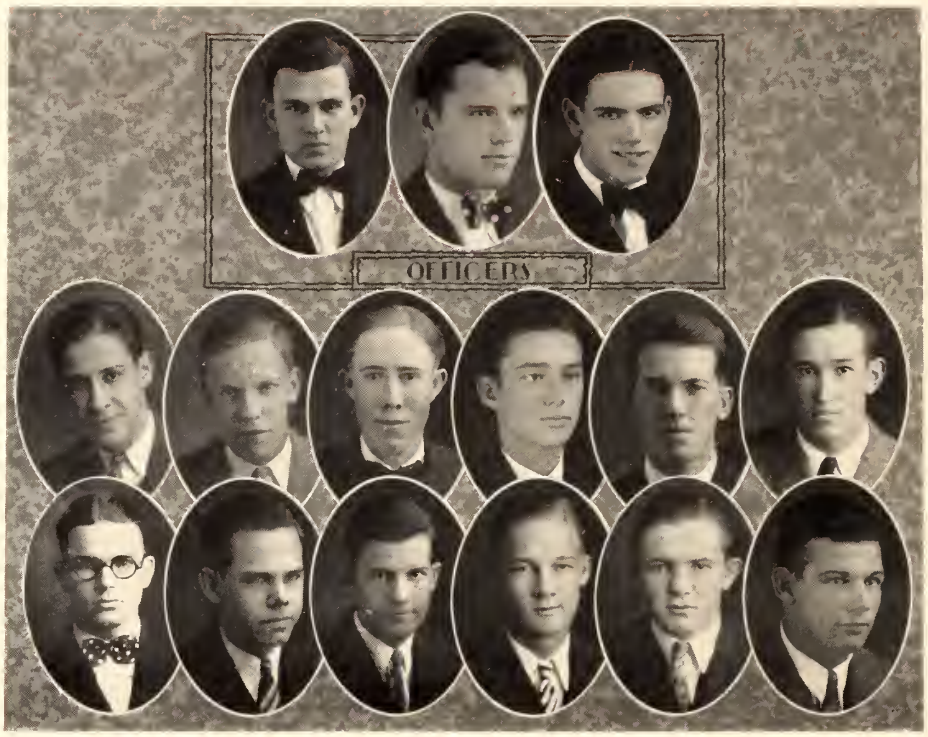

Yazoo County Club

Officers

B. D. Pepper . . . . . *President*
E. T. Shaefer . . . . . *Vice-President*
A. B. Kelly, Jr. . . . . *Secretary-Treasurer*
J. T. Caldwell . . . . . *Reporter*

Members

J. M. Caldwell
L. C. Coody
L. E. Mobley
H. S. Shattuck
L. M. Stubblefield
F. T. Campbell
V. R. Deason
J. Newsom
W. M. Saxton
D. C. Vandevere
W. T. Clark, Jr.
T. K. Gilruth
W. E. Russell, Jr.
L. H. Stubblefield
D. H. Wise

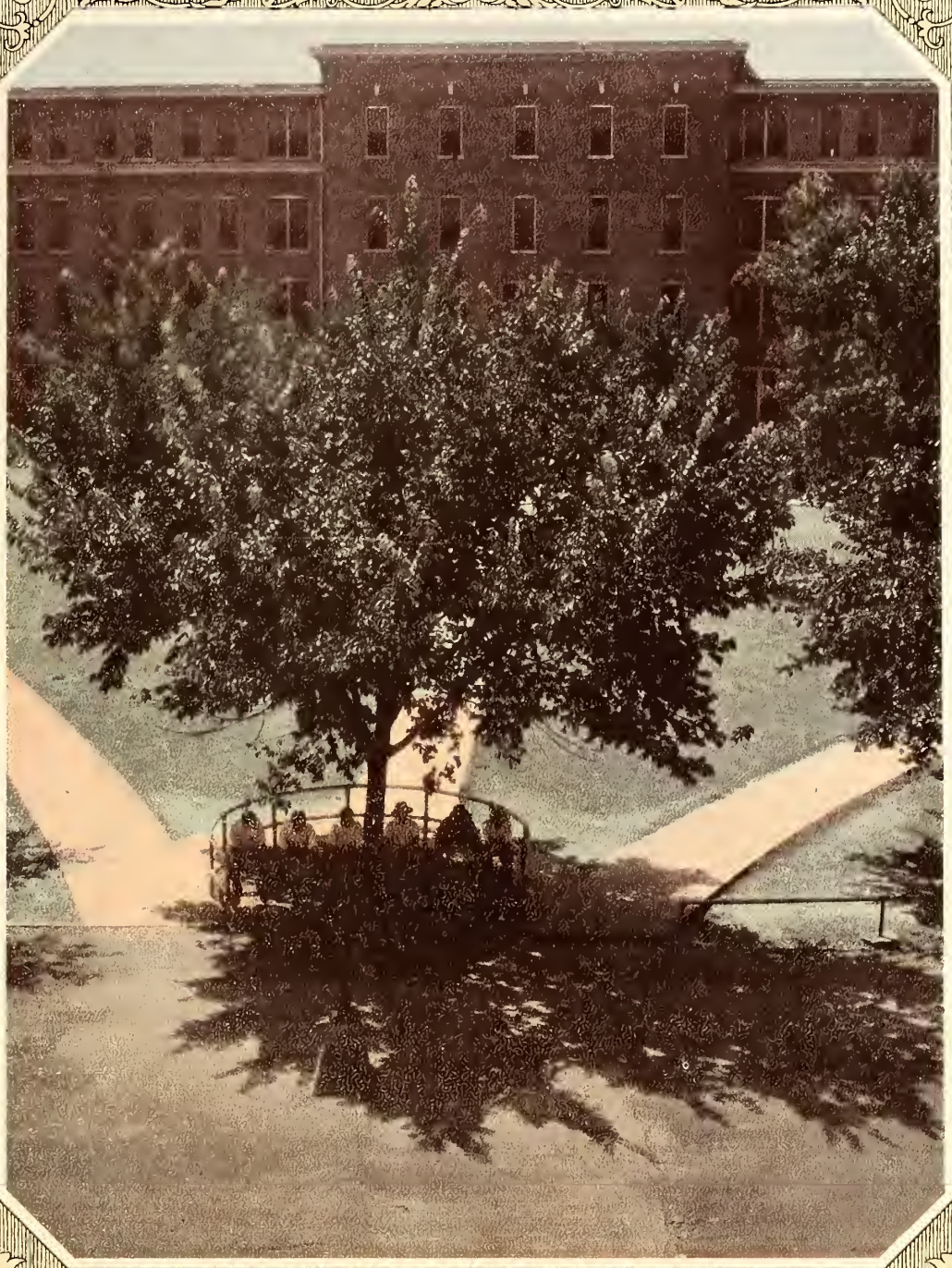

THE BULL RING

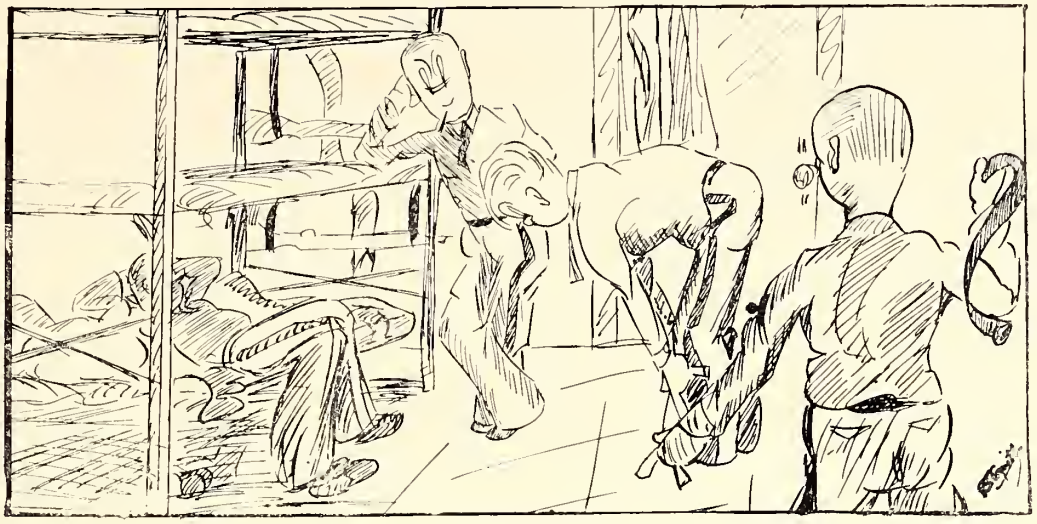

College Entrance Examinations for Freshmen

ALABAMA: What make is your car—and are you *positive* you are not from New York?

WASHINGTON AND LEE: Give in brief, exact form an outline of the traditions of Virginia and of the Southern Confederacy.

ARKANSAS: Any hot women coming up from your home town this time?

UNIVERSITY OF MISSISSIPPI: What Agricultural and Mechanical College is the sorriest hole in the world?

AUBURN: Who's your bootlegger?

GEORGIA TECH: Who has the best football team in the *World*?

VIRGINIA: Are you descended from one of the First Families

MISSISSIPPI COLLEGE: Do you really intend to enter the ministry?

FLORIDA: Climate? Money? Sea breezes? Development? Football?

M. S. C. W.: And will you promise not to hang on the fence—or wave at A. and M. boys and gentlemen—or hold hands in Miss Tom's parlor?

TEXAS: Whose eyes are upon you?

MISSISSIPPI A. AND M.: Can't you reach your ankles, Freshman?

Unsung (or Unhung) Heroes

Due to a lack of available space, we have been unable to give in previous sections of the book any recognition of the services rendered to the "Reveille" staff by the following ex-officio staff members who have combined to make this edition one grand, sweet song. So here we will recognize them:

The eggs who persist in turning in lists that look like an early Stone Age attempt at writing on the wall.

The fizzle who whips into the office about February the oddth and allows as to how he plumb forgot to have his beauty struck before Christmas—"and y'all were just bullin' about December first being the last date, anyhow, weren't you?"

Fellows who drop in three hours after their panels have gone to the engraver, and hand you a list of three more men taken in at the last meeting, held two weeks ago.

The goops who say,"Hel—l no, I won't be represented in your whoopin' annual"—and say so in front of a roomful of people.

Guys who write, "So-and-So Sunday School Class, '25-'26, '26-'27, '27-'28, '28-'29," in their list of honors.

Cheese boxes who announce to the world at large that the "Reveille" is the best graft on the campus, and that the staff is composed of a couple of thugs trying to gyp the student body.

Good looking girls who just *won't* give you slick prints for the Beauty Section.

And last, but most griping of all, the boys who know something about annuals, and who recognize the fact that all this mess we are writing was copied from some other yearbook—We thank them for their kind and unadulterated co-operation in hushing it up.

Established 1852

Columbus Fire Insurance Company

COLUMBUS, MISSISSIPPI

JOHN A. LLOYD, *Vice-President and Manager*

The Second Oldest Stock Fire Insurance Company in the South
Seventy-seven Years of Honorable Existence
Constantly Increasing in Strength and Business
A Dependable Company for Dependable Agents
160 Agents in Mississippi

MERCHANTS AND FARMERS BANK

SAFE—CONSERVATIVE—FRIENDLY

Students Accounts Appreciated

STARKVILLE, MISSISSIPPI

A. & M. COLLEGE

HAS JOINED THE GREAT COMPANY OF FINE INSTITUTIONS
EQUIPPED BY VAN

Satisfactory Service is Assured Indefinitely

Glassware
Chinaware
Restaurant Specialties
Table Linens
Carpets, Linoleum
Curtains, Drapes
Furniture, Bedding
Uniforms, Aprons
Janitors' Supplies

The John Van Range Co.
EQUIPMENT FOR THE PREPARATION AND SERVING OF FOOD AND COMPLETE FURNISHINGS FOR HOTELS, RESTAURANTS AND INSTITUTIONS
Oakley
Cincinnati, Ohio
USA

Kitchen Equipment
Cafeteria Equipment
Luncheon Equipment
Luncheonette Equipment
Refrigerators
Kitchen Utensils
Power Kitchen Appliances
Silverware

How to Enjoy Your Dance

1. Don't ask the girl you intend to marry some day.

2. Break the mileage register on the hired hack.

3. Don't let the girl stay with a girl up town—murder will out.

4. Invite only one girl—you may be hot stuff and all that; but you only have two arms.

5. When your roommate mentions the fact that he would like to see his sister dated, get up and leave the room.

6. If the woman does look good, keep her under cover.

7. Get drunk and go to bed in your own room.

8. And don't write Hortense back home to tell her what a good time you had —she might not appreciate it too much.

* * *

Tag-Day Lady: "I beg your pardon; but wouldn't you like to help the Working Girl's Home?"

Ainemmer: "Sure—where are they?"

* * *

Pretty Miss: "And I am the first model you have ever kissed?"

Young Artist: "Yes."

P. M.: "And how many models have posed for you before?"

Y. A.: "Four—two oranges, an apple, and a bowl of oatmeal."

Mary: "John, keep your hands off me."

John: "Aw, Mary, haven't you a heart?"

Mary: "Sure; but you've been hunting it long enough now."

* * *

Man in Barber's Chair: "Don't put that smelly stuff on me; my wife will think I have been in a Kress store."

Man Sitting Next to Him: "Put lots of it in my hair; my wife's never been in a Kress store."

* * *

And of course you have all heard about the following paternal advice: "Dear Daughter: Sell the derned bicycle."

* * *

He: "Let's turn out the lights and neck."

She: "Let's neck and then turn out the lights."

* * *

You Moderns

Half of a moon, two lonesome stars,
  One single, drifting cloud;
A lonesome tree by a lonesome sea,
  And a silence all too loud.

A husky voice, a faint perfume,
  A cigarette's soft glow;
Eyes, and a tempting pair of lips
  Curved in a Cupid's bow.

"Kiss me goodbye forever, my dear,
  For I know I am only a toy;
And you, when the night has come again,
  Will play with another boy."

FOR NEARLY HALF A CENTURY

We Have Been Giving Our Public Loyal Service

THIRTY-EIGHT YEARS OF SERVICE
THIRTY-NINE DIVIDENDS OF TEN PER CENT EACH
PAID TO STOCKHOLDERS

Surplus and Undivided Profits Almost Twice the Amount of Capital Stock

Let Us Handle Your Banking Affairs

PEOPLES SAVINGS BANK

"On the Roll of Honor"

STARKVILLE, MISSISSIPPI

The boy was at his wits' end; for his wonderful girl was coming to one of the dances at last. And he was broke, oh, so broke. Not a dime, not even a poker chip left. Finally, with a last despairing sigh, he rose and approached his flush and blase roommate.

"Jim," said our hero slowly, as if he were about to give him his last and only possession on earth, "let me have ten dollars and I'll give you a late date with my girl."

The sophisticated one stifled a yawn and turned a page of his *Cosmopolitan*.

"No go, Johnny. I can get one for three."

* * *

At the Christian Endeavor picnic things went along as usual; and in due course of events each swain collected his paper plates and other items incidental to the usual two-some lunch, carried them to the edge of the river bank near by, and tossed them over. Finally, an irate individual clambered up to the edge of the bank and proceeded to berate the assemblage in very unflattering terms for their shower of refuse.

"Sir," finally remarked one of the picnickers, "you must remember that I have a lady with me."

"Well," blustered the first speaker, "Wotinell do you think I have down here—a duck?"

* * *

Sammy's girl went to the masquerade as a watch—Elgin movement in a Verithin case.

"Dearest, let me taste the sweet kisses from your ruby lips!"

"No, Cecil, never again."

"But, sweetheart, that isn't me; we're passing by the Dairy Barn."

Moral: LISTERINE will leave no doubts in her mind.

* * *

Bill Rogers at the Ole Miss game:

"Everybody pick out a man and yell for him."

Three Sheets to the Wind:

"They ain't enough to go around."

* * *

"He was a four-letter man with the Army."

"Yes?"

"Quite right—A. W. O. L."

* * *

Lives of great men all remind us
As their pages o'er we turn,
That we're apt to leave behind us
Letters that we ought to burn.

* * *

"Since he has come to A. and M. he smokes X cigarettes."

"Howzat?"

"Any given quantity."

If you were the judge which would make the higher mark—the neat typed sheet or the scrawled, blotted sheet? Don't make the Professor decipher your papers. You can't go wrong when they are written on

THE CORONA OR ROYAL PORTABLE

We Sell, Rent, or Take in Trade, Your Old Typewriter

L. B. DIVELBISS

428 MAIN STREET COLUMBUS, MISSISSIPPI

Compliments of

THE REX THEATRE

STARKVILLE, MISS.

JIM PRUITT

OFFICIAL PHOTOGRAPHER FOR THE 1929 REVEILLE

PRUITT'S STUDIO

STARKVILLE, MISSISSIPPI

Gill's Gift Shop

Phonographs, Radios, College Things, Typewriters

We Guarantee and Service All Our Machines

STARKVILLE, MISS.

WHEN IN MERIDIAN

EAT AT

The Meridian Hotel Cafe

"SEA FOODS A SPECIALTY"

MERIDIAN, MISS.

EAST MISSISSIPPI MOTOR CO.

DISTRIBUTORS

DURANT AUTOMOBILES

AUTOMOBILE ACCESSORIES

FISK TIRES

STARKVILLE, MISSISSIPPI

Twinkling

Twinkle, twinkle, little dress,
You're already, I confess,
Up above her knees so high,
You'll be higher by and by.

Twinkle, twinkle, little dress,
You are short, I will confess
Darn it, you can't take a flyer
And expect to get much higher!

Twinkle, twinkle, little dress,
You are climbing, I confess,
But you should do nothing rash,
Else you'll turn into a sash.

Twinkle, twinkle, little dress
Off and on, and more or less,
Here and there, we're gonna foller
Until you may become a collar.

Twinkle, twinkle, little dress
Though you go higher, our best guess
Is that men will look at you
And be tickled by the view.

—*Selected*

150 Pounds Pressure CRANE VALVES *2500 Pounds Pressure*

When reveille blows *in future years*

When the morning rush to class has changed to morning rush for office, shop, or farm-work . . . when professors tolerant of tardiness change to more exacting taskmasters of industry and farm . . . then especially you will realize the value of time-saving convenience in well-planned plumbing and heating. Now, as well as later, you will find practical value in investigating the present-day possibilities of greater beauty, more comfort, valuable labor-saving, which are visualized in the display at the Crane Exhibit Rooms, 254 Court Ave., Memphis. When they are in Memphis, students are cordially invited to stop in.

CRANE

PLUMBING AND HEATING MATERIALS

CRANE CO., 254 COURT AVE., MEMPHIS, TENN.

Branches and Sales Offices in 170 Cities

EDWARDS HOTEL

"Mississippi's Best"

300 ROOMS—300 BATHS

5—DINING ROOMS—5

JACKSON HEADQUARTERS FOR SCHOOLS AND COLLEGES

EDWARDS HOTEL

JOHN L. WARE, *Manager* JACKSON, MISSISSIPPI

Boppo: "Why is a sewing machine like a kiss?"

Hoppo: "Tell me."

The First One: "One sews seams nice, and the other seems so nice."

* * *

Mary Ann: "Spent my vacation up in the mountains."

Sary Ann: "Did you have a guide?"

Mary Ann: "Well—my conscience."

* * *

Teacher: "Describe a niche in a modern church."

Beau: "It's the same as an itch anywhere else—except you have to be careful how you scratch it."

* * *

"Give me a sentence using the word 'survey'."

"I used to live in Pennservania."

* * *

One: "Can you make a lemon punch?"

Together: "No, but I can make a peach wrestle."

* * *

Percival calls his girl Infinity; you can always approach her, but you never get there.

* * *

"Why is it that a red-headed woman always marries a meek man?"

"She doesn't. He just gets that way."

* * *

"Let's hold a petting contest."

"How?"

"Aw, just run it off in heats."

Stranger: "Are you an instructor here, sir?"

Cadet Frosh: "Naw! My roommate's gone to Columbus with my clothes."

* * *

A. and M. Man (home for Christmas): ". . . And then they gave us some blank cartridges . . . "

Fond Mother: "Oh, go on,son, and say 'damned cartridges'."

* * *

Ainem: "Now, why do you call me Pilgrim?"

Town Girl: "Every time you call you make a little progress."

* * *

The dumb waitress didn't know whether lettuce was a vegetable or a proposition.

* * *

Captain of the Student Ship: "Man the lifeboats; the ship is leaking."

From the Steerage: "Aw, just set a pan under it and go to bed."

* * *

At the Inter-fraternity Drag:

"Do you like Kipling?"

"Dunno—How do you kipple?"

* * *

Weary, Weary Voyager: "I wish I had never come."

Caked Old Salt: "You would have disappointed a lot of fish if you hadn't."

THE COLLEGE STORE

The Students' Hangout

Books, Stationery, Fountain Pens, Novelties, Pennants, Pillow Tops, Memory Books, Athletic Supplies, Kodaks and Supplies, Shoes, Sweaters

We Cater to Students' Needs N. C. OAKES, *Manager*

HOTEL CHESTER

ALL ROOMS WITH BATH

"Starkville, the Home of Opportunity"

JOHN S. WATSON, *Proprietor and Manager*

STARKVILLE, MISSISSIPPI

Starkville Auto Co.

Ford

"Sales and Service"

Our Service is Quicker Than the Pick-up of the New Ford

STARKVILLE, MISSISSIPPI

STARTING ON YOUR OWN

KNOW THAT "THE APPAREL OFT PROCLAIMS THE MAN"

MAKE GOOD IMPRESSIONS BY WEARING STYLISH, QUALITY CLOTHES

THAT IS THE KIND YOU'LL FIND AT

HINDS BROS. AND COMPANY

TUPELO, MISSISSIPPI

The Bell Cafe

A. & M. HEADQUARTERS

Columbus' Leading Cafe

COLUMBUS, MISSISSIPPI

The cover for this annual was created by The DAVID J. MOLLOY CO.

2857 N. Western Avenue
Chicago, Illinois

Every Molloy Made Cover bears this trade mark on the back lid.

During the Year

September 7 . . . . . Fresh Meat Arrives.

September 12 . . . . . Butchers begin to arrive.

September 14½ . . . . . Some fraternity pledges a frosh.

September 16 . . . . . Assistant Commandment makes first tour of inspection.

September 29 . . . . . Sports Editors learn how to spell O-u-a-c-h-i-t-a.

September 30 . . . . . Students decide one Sunday in bed won't make a heathen.

October 4 . . . . . Chesty Weir puts on his October socks.

October 12 . . . . . Keydet Drummond from West Point pauses to catch his breath.

October 21 . . . . . Well, that Beverly Reilly was worth the trip.

October 24 . . . . . King Gladney gripes at a Strength class.

October 17 . . . . . Doc Steen, et al., decide to show the Legislature why we need a gymnasium—but they can't see Ainem!

October 22 . . . . . Uniforms for freshmen arrive—Now we can tell them from Seniors in the afternoons.

November 1 . . . . Who said we'd never have concrete roads? Work starts on them today.

November 2 . . . . . The Interfraternity Dance gives cause for Whoopee making.

November 3 . . . . . Church "potties" at the Mississippi School for Country Women.

November 10 . . . . . And we all get on our good behavior for Dad's Day.

November Oddth . . Editor of the Reveille reminds everybody in Chapel to have his picture made.

November 17 . . . . . The good old team whips the ears off Auburn.

November 29 . . . . The Mighty Lucksters get one point ahead and thereby gripe our souls.

December 5-8 . . . . . We all wish we had studied instead of hoboing to football games.

December 9 . . . . . Guy asks when the "Reville" is going to be out this time.

December 15 . . . . . Tau Beta Pi is installed at A. and M., thus giving a crew of Engineers something to string across their respective chests.

December 19 . . . . . Everybody packs up and begins thinking of that date with Tessie back home in Oshkosh, Route 1.

January 3 . . . . . * * * * $ ") (- . . . back again for six long months!

January 13 . . . . . Results of Who's Who contest of the "Reflector" teach us several surprising things.

February 8-9 . . . . . Ole Miss goes down like the Titanic in basketball.

February 11 . . . . . The Maroon Band leaves on a trip that we don't have to pay five cents a tray for through the Cafeteria.

February 14 . . . . . Albert Francis gets a Valentine telegram.

February 14 to March 10 . . . . . Can't remember what.

March 11-16 . . . . . We all decide to study during the last quarter.

March 17 . . . . . The writer decides that he has about enough to fill up an unexpected extra page.

FRATERNITY, COLLEGE AND CLASS JEWELRY

Commencement Announcements and Invitations

OFFICIAL CLASS JEWELERS

FOR

MISSISSIPPI A. & M. COLLEGE

SOLE OFFICIAL JEWELER FOR THE
ALUMNI ASSOCIATION AND ONLY AUTHORIZED
MAKER OF THE OFFICIAL DEGREE RING

L. G. BALFOUR CO.

MANUFACTURING JEWELERS AND STATIONERS

ATTLEBORO, MASSACHUSETTS

REPRESENTED BY

MR. EUGENE G. FITZGERALD

108½ NORTH 22ND STREET BIRMINGHAM, ALABAMA

A Few of the 99,999,999,999,999,999,999 Answers To the Ever-Famous Question

Me: "Who was that lady I seen you with last night?"
You: That was no lady—that was my brother and his new bell bottoms."

* * *

First: "Who was that lady I seen you with last night?"
Second: "That wasn't last night—it was this morning."

* * *

Pro: "Who was that lady I seen you with last night?"
Con: "That wasn't my wife. That was a bob-haired bandit I was giving my money to."

* * *

Before: "Who was that lady I seen you kiss on the street last night?"
After: "That was no lady I kissed on the street. I kissed her on the lips."

* * *

Co: "Who was that lady I seen you out with last night?"
Coa: "I wouldn't ask you that, if you had my wife out last night."

* * *

Howdy: "What could you be doing with that lady I seen you with last night?"
Doo: "I could have been playing polo; but I didn't have a horse."

* * *

One: "Who was that lady I seen you with last night?"
Two: "Believe it or not, we were waiting for a street car."

* * *

Alpha: "Who was that lady I seen you out with last night?"
Beta: "That was no ladle—that was my knife."

* * *

Question: "Who was that lady I seen you out with last night?"
Answer: "Really and truly I cannot tell a lie, for I am a descendant of Truthful George Washington, who was the Father of My Country; but—that was no lady—that was my wife."

PETTIBONE MILITARY AND BAND UNIFORMS

Are worn at the Mississippi A. and M. College and the leading Military Schools and Colleges throughout the country.

CAPS AND GOWNS FOR FACULTY AND STUDENTS MADE TO YOUR ORDER OR FURNISHED FROM OUR LARGE RENTAL STOCK.

Send for separate catalogs for Bands, Paraphernalia and Costumes for College Fraternities.

The Pettibone Bros. Mfg. Co.

CINCINNATI, OHIO

COMPLIMENTS

OF

NATIONAL CRAFTS COMPANY

MANUFACTURERS OF

Hook-Fast Made-to-order Belts and Buckles

41 JOHN STREET

NEW YORK, NEW YORK

Let Mr. Oakes at The College Book Store Show You Samples

THE YOUNG & VANN SUPPLY CO.

BIRMINGHAM, ALA.

Industrial Supplies Y&V SERVICE Heavy Hardware

Specialists in Supplies and Equipment for Mills, Mines, Furnaces, Textile Mills, Contractors, and Industrial Operations

ROSSOFF'S

Exclusive Dealer for Bostonian Shoes

"The Famous Shoes for Men"

STARKVILLE, MISS.

A. & M. SODA FOUNTAIN

CIGARS—TOBACCO
CIGARETTES—CANDY—FRUIT
TOASTED SANDWICHES

Service is Our Motto

Treatise-on-a-Shower

The shower is my misery; I like it not.
Though it striveth to make me clean
It scorcheth my body; it saddeneth me
To think that it were hot and snddenly turneth cold.
Yea, though it be warm and enticing when
I get under, I fear its treachery—
Its inconsistencies and vagaries annoy me.
I prepare to be scalded in presence of mine enemies.
It burneth my back with hot water;
The next moment it rnnneth like ice.
Verily, if it turneth not ever a new leaf
I shall bathe in a bncket forever.

The Pride of the South

35,000
Policy
Holders
in
Six
Southern
States

65,000,000
of
Insurance
in
Force
on 23rd
Year

HOME OFFICE BUILDING

LAMAR LIFE INSURANCE CO.

JACKSON, MISSISSIPPI

Sound *Solid* *Successful*

THE

MISSISSIPPI AGRICULTURAL

AND

MECHANICAL COLLEGE

Mississippi's Greatest Educational Institution

Offers to the Young Men of Ability and Earnest Purpose a Thorough Training at a Small Cost

THE CHIEF ADVANTAGES OFFERED ARE

A healthy location within reach of every part of the State.
A large faculty of experienced teachers.
A democratic atmosphere and simple scale of living.
A wholesome interest in athletics and other student activities.
Training in oratory and debates in class-room and literary societies.
Library of 50,000 volumes.
Y. M. C. A., a social center for students and home for Sunday school and Church service.
Liberal course leading to the Bachelor of Science degree in all branches of Agriculture, Engineering and Science.
The South's finest college cafeteria, where good meals are served at a reasonable cost.
New dormitory facilities, new power plant, new Engineering Building, new Biology Building.
Distinguished college rating with War Department.
Thorough courses of instruction offered in the R. O. T. C. in the branches of Infantry and Coast Artillery.

Session of 1929-1930 Begins September 10, 1929

For Catalog Write to

A. & M. COLLEGE, Mississippi

B. M. WALKER
President

J. C. HERBERT
Vice-President and Registrar

SPEAKING OF GOOD CLOTHES

In soliciting your most valued patronage, we do so with the highest confidence in the splendid merit of our merchandise.

Only the best of everything, at whatever price it may be, finds its way here—of highest importance to us is *"Quality."*

Trusting that we may have the pleasure of serving you soon, we are,

Yours truly,

MARKS-ROTHENBERG CO.

MERIDIAN, MISSISSIPPI

Oh Boy, I Know Where to Go

TO

HARTNESS & RUDUS

For A. & M. Novelties, Jewelry Drugs, Stationery

Growing With Starkville

HARTNESS & RUDUS

W. W. Scales & Co.

QUALITY AND SERVICE
SINCE 1866

Department Store Catering
Especially to A. & M.

STARKVILLE, MISSISSIPPI

T. H. BENNERS & COMPANY

PIG IRON, COAL AND COKE

BENNERS SUPPLIES THE COAL BURNED AT A. & M.

AMERICAN TRUST BUILDING BIRMINGHAM, ALA.

"Yeah, Bill and I were out with two Quaker girls last night."

"Quakers, how come?"

"They knew their oats."

* * *

Perennial: "What are my chances in getting through this course?"

Prof.: "Oh, the best in years.'

* * *

Monday is wash day; but lots of college men are cleaned some time between Saturday night and Monday morning.

* * *

"I hear they are going to change the name of Green Park to Orchard Park."

"Why so?"

"Been finding so many pairs under the trees lately."

* * *

Judge: "Guilty or not guilty?"

Defendant: "Far be it from me to influence the court. It would not be seemly to dictate to your honor."

* * *

History Head Makes Remarkable Discovery

Ancient facts unearthed

Professor A. W. Garner, who has recently been conducting excavations around the west entrance to Lee Hall, has fixed the year 1 as the authentic date of the telling of the joke about Joan of Arc being Noah's daughter.

Prof. Garner states that he will be able to announce shortly the date of the joke: "Who was the gentlemen I seen you with last night?" "Them warn't gentlemen; they was my roommates." As soon as he has established this date, the Professor intends to dig deeper to try to get data on the jokes published in the 1929 Reville.

It is a well-established fact that Camp is a necessary evil for R. O. T. C. Advancers to overcome as best they can. And in order to keep somebody from going down to the Gulf or over to the hot sands without proper preparation, we are dropping these hints to the wise, as articles necessary to the proper existence in any Summer Camp:

1. Yourself.
2. A very Collitch fliv.
3. An unlimited capacity.
4. A stick to fight the women off.
5. One hogshead of Bromo Seltzer.
6. One gross assorted antidoes and remedies for mosquito bites.
7. One well developed superiority complex.
8. One corkscrew with jar-opening attachment.
9. One million dollars in two-bit and fifteen-cent pieces to spend on the flivver.
10. One jail-breaking outfit, including saws, files, skeleton keys, etc.

* * *

M. S. C. W. Lass: "Have a cigarette?"

Belhaven Miss: "What! Smoke a cigarette! Why, I'd rather kiss the first man that came along."

M. S. C. W. L.: "Sure, but have a cigarette while you're waiting."

DO YOU OFTEN SPILL IT?

Is Your Mouth Too Small?

The Famous Spill-None Funnel

"It Drinks Where You Hold It"

READ OUR TESTIMONIALS

"Since buying my Spill-None, I have not lost a drop."—*J. B. Girdler.*

"It just fits the mouth."—*Bob Field.*

"I could not do without it."—*J. E. Hall.*

The Spill-None Funnel Co.,
INC.
H. E. HURST, *Campus Representative*

THE SECURITY STATE BANK

IS

YOUR BANK

Our new building, with modern vault equipment and safety deposit boxes, provides not only protection for all funds and securities entrusted to us, but every possible convenience for our friends, including a ladies' parlor, sanitary drinking fountain, telephone in sound-proof booth, and a customers' room with table and chairs, where you can meet and transact your business.

We have prepared ourselves to be of real service as a Banking Institution, and our long experience and all of our resources are at your command.

SECURITY STATE BANK

WIRT CARPENTER, *President* H. P. CASTLES, *Cashier*

STARKVILLE, MISSISSIPPI

THOMPSON'S DRY CLEANING PLANT

Clothes Cleaned, Pressed and Altered

"Boys, Send Your Clothes to Us and See the Difference"

TEL. 348 STARKVILLE, MISS.

BOYS

If You Want to Look Your Best, Send Your Clothes to the

New Process Cleaners

DRY CLEANING, PRESSING, DYEING
HAT BLOCKING, AND ALTERATIONS

"Our Customers Must Be Satisfied"

Phone 511

STARKVILLE, MISSISSIPPI

Clothing Specialists

For College Men

KLEBAN AND MATZ

The House of Greater Values

STARKVILLE, MISSISSIPPI

A. B. HARRINGTON

GENT'S FURNISHINGS

"The Man's Store"

STARKVILLE, MISSISSIPPI

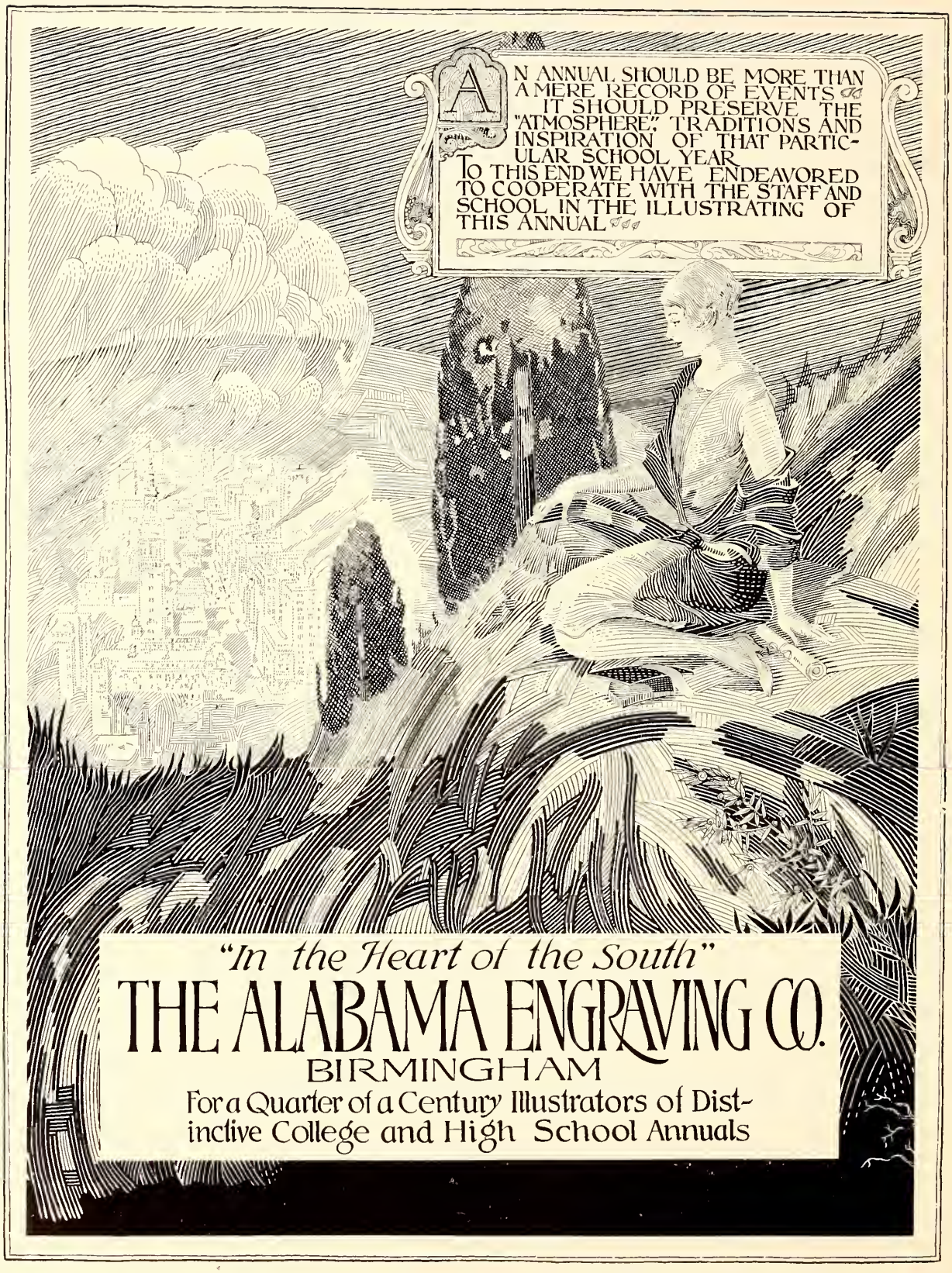
AN ANNUAL SHOULD BE MORE THAN A MERE RECORD OF EVENTS IT SHOULD PRESERVE THE "ATMOSPHERE," TRADITIONS AND INSPIRATION OF THAT PARTICULAR SCHOOL YEAR
TO THIS END WE HAVE ENDEAVORED TO COOPERATE WITH THE STAFF AND SCHOOL IN THE ILLUSTRATING OF THIS ANNUAL
"In the Heart of the South"
THE ALABAMA ENGRAVING CO.
BIRMINGHAM
For a Quarter of a Century Illustrators of Distinctive College and High School Annuals

THIS BOOK PRINTED BY BENSON

LARGEST COLLEGE ANNUAL PUBLISHERS IN THE WORLD

HIGHEST QUALITY WORKMANSHIP
SUPERIOR EXTENSIVE SERVICE

BENSON PRINTING CO.
NASHVILLE TENN.

COLLEGE ANNUAL HEADQUARTERS

INDEX

Agricultural Club 198-9
A. I. E. E. 200-1
Alpha Zeta 186-7
Alpha Phi Epsilon 188-9
A. S. C. E. 202-3
A. S. M. E. 204-5
Baseball 145-8
Basketball 159-64
Benzene Ring 206
Beauty 121-9
Blue Key 190-1
Bull Ring 279-304
Cheer Leaders 137
Chi Eta Sigma 207
Coaches 139
County Clubs 243-78
Delta Sigma Tau 174-5
Dialectic Literary Society 208-9
Dramatic Club 210-11
Engineering Club 212-14
Favorites 131-5
Football 149-58
Four-H Club 215
Freshman Class 79-84
George Rifle Company 170-71
Glee Club 216-17
Hair and Hide Club 218
Horticultural Club 219
Interfraternity Council 182
International Relations Club 229
Junior Class 57-65
Kappa Alpha 166-7
Kappa Gamma 180-81
Kappa Sigma Theta 178-9
Lee Guard 194-5
"M" Club 138
Masonic Club 220-21
Managers of Athletics 140-164
Maroon Concert Band 222-3
Maroon Sketches 17-24
Military 97-120
Philotechnic Literary Society 224-5
Pi Gamma Delta 176-7
Pi Gamma Mu 197
Pi Kappa Alpha 168-9
Publications 89-95
Rifle Club 226-8
Scabbard and Blade 192-3
Senior Class 25-55
Sigma Phi Delta 172-3
Sophomore Class 67-77
Student Government 85-88
Sunday School Classes 236-41
Track 141-4
Tau Beta Pi 184-5
Y. M. C. A. 232-5

AFTERWORD

IN THE FRONT of the book is a foreword, stating that we are endeavoring through the pages of this book to build a lasting record of the college year, with its joys and sorrows for all of us. We hope that this purpose may be accomplished, and that you who read the product of our labors will bear with us and the mistakes we have made. At the beginning of the year, we had an ideal of the sort of annual we intended to publish; but that has long since succumbed to the dictates of common sense—and dollars and cents. This "Reveille" represents our very best efforts to publish a worthwhile book; and in closing, we wish to thank the student body for the excellent co-operation they have given us in our work. With this expression of appreciation, we come to

THE END

The Staff

Autographs